

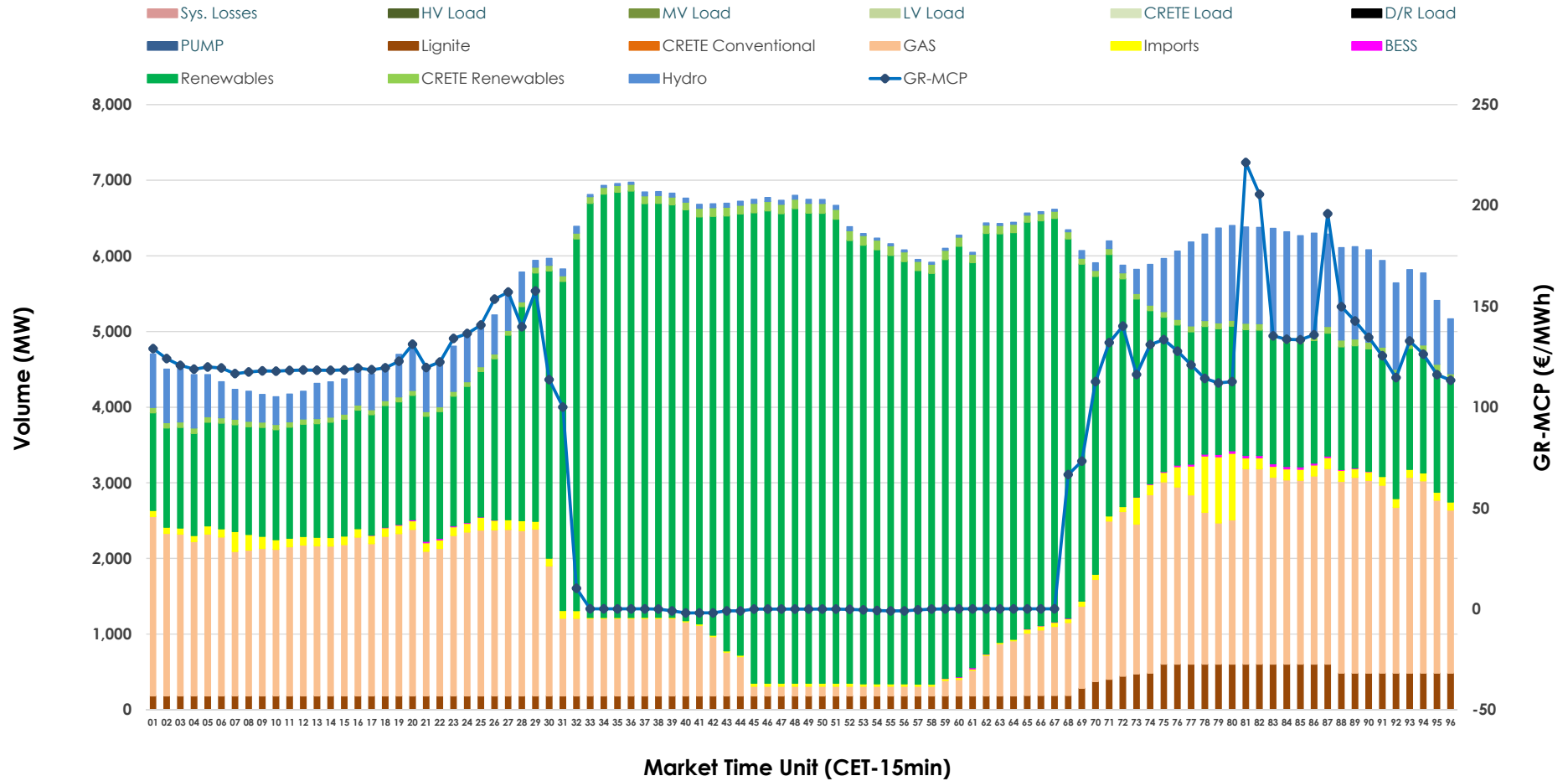

Day-Ahead Market Outlook

27.04.2026 Day-Ahead Market - Sell



27.04.2026 Day-Ahead Market - Buy

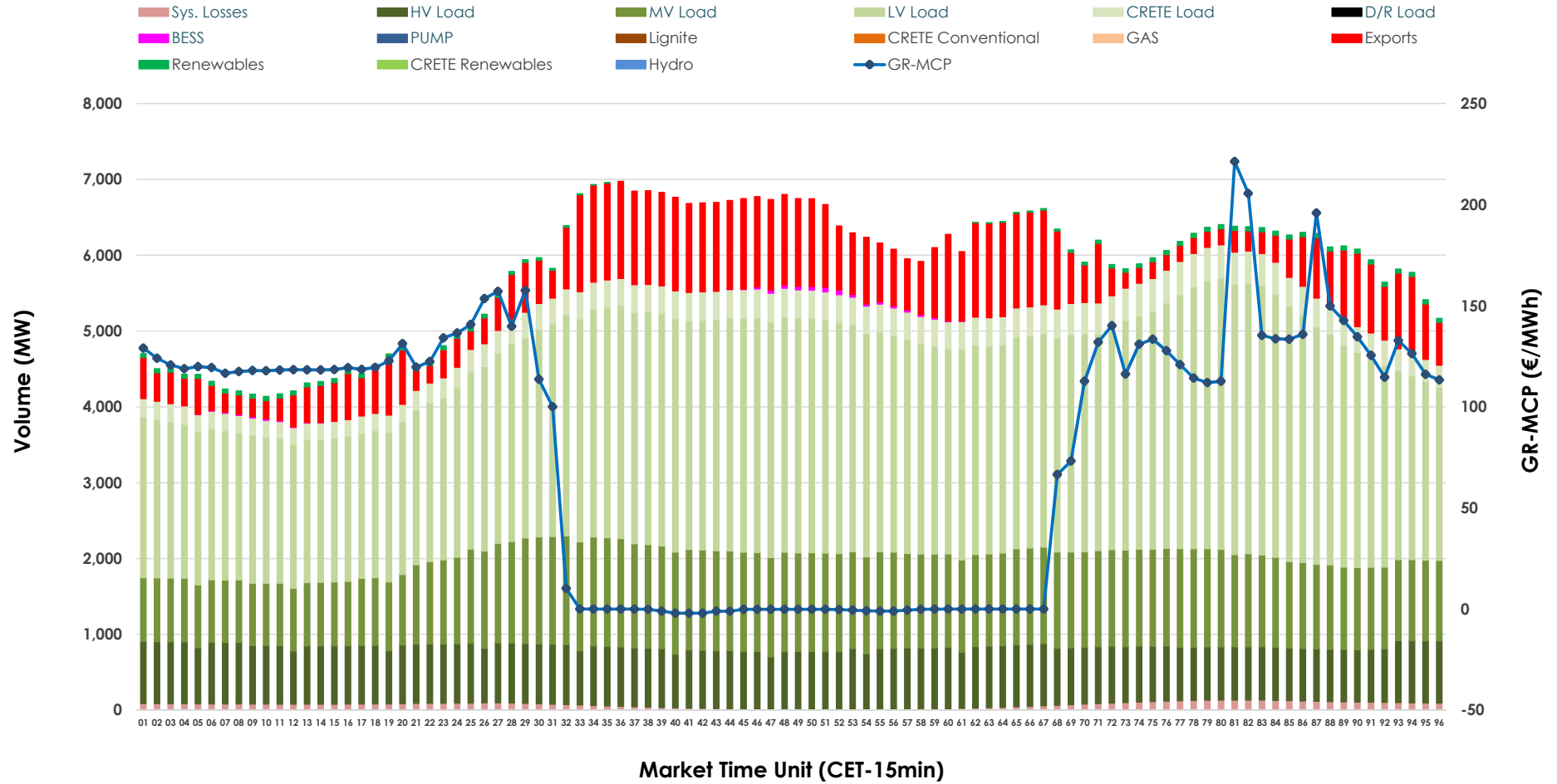

GR Bidding Zone Weekly Figures

| Delivery Day | 21.04 | 22.04 | 23.04 | 24.04 | 25.04 | 26.04 | 27.04 |
|------------------------|--------|--------|--------|--------|--------|--------|--------|
| | ➔ 0% | ➡ 38% | ➤ -23% | ➤ -13% | ➤ -27% | ➤ -12% | ➡ 64% |
| Avg.MCP (€/MWh) | 83.07 | 114.50 | 88.12 | 76.59 | 55.72 | 48.85 | 80.06 |
| Max.MCP (€/MWh) | 175.83 | 292.39 | 238.11 | 232.13 | 186.45 | 137.70 | 221.32 |
| Min.MCP (€/MWh) | -0.01 | 9.20 | 0.00 | -19.68 | -50.00 | -50.00 | -2.01 |
| | ➔ 3% | ➤ -5% | ➔ 8% | ➤ -6% | ➤ -10% | ➤ -10% | ➔ 20% |
| Tot.Vol(GWh) | 302.62 | 286.00 | 307.65 | 289.22 | 259.84 | 232.86 | 278.90 |

Trades by Order Type

| Delivery Day | | 21.04 | 22.04 | 23.04 | 24.04 | 25.04 | 26.04 | 27.04 | |
|-----------------------|-----|--|---------|---------|---------|---------|---------|---------|------------|
| Ord Price Type | | Sell & Buy Trades in (GWh) per Price Type | | | | | | | (%) |
| PPT | (S) | 56.261 | 52.662 | 53.859 | 58.112 | 61.249 | 48.107 | 58.220 | 41.75% |
| HBD | (S) | 64.943 | 54.230 | 64.423 | 56.577 | 41.071 | 34.796 | 58.208 | 41.74% |
| BLK | (S) | 24.410 | 26.046 | 27.200 | 26.900 | 16.577 | 15.757 | 22.261 | 15.96% |
| CPL | (S) | 5.696 | 10.061 | 8.343 | 3.021 | 11.024 | 17.768 | 0.761 | 0.55% |
| PPT | (B) | 12.970 | 12.705 | 12.529 | 12.315 | 12.979 | 12.240 | 13.139 | 9.42% |
| HBD | (B) | 122.287 | 123.424 | 138.995 | 124.015 | 113.788 | 102.435 | 115.820 | 83.05% |
| BLK | (B) | 0.000 | 0.000 | 0.000 | 0.000 | 0.000 | 0.000 | 0.000 | 0.00% |
| CPL | (B) | 16.052 | 6.871 | 2.301 | 8.279 | 3.154 | 1.752 | 10.491 | 7.52% |
| | | Sell & Buy Orders Traded per Price Type | | | | | | | (%) |
| PPT | (S) | 1687 | 1670 | 1645 | 1653 | 1549 | 1592 | 1641 | 37.79% |
| HBD | (S) | 2905 | 3209 | 3014 | 2583 | 2261 | 2302 | 2690 | 61.95% |
| BLK | (S) | 11 | 11 | 14 | 15 | 8 | 6 | 11 | 0.25% |
| PPT | (B) | 2312 | 2317 | 2217 | 2275 | 2245 | 2258 | 2307 | 37.67% |
| HBD | (B) | 4183 | 4081 | 4532 | 4111 | 4272 | 3997 | 3817 | 62.33% |
| BLK | (B) | 0 | 0 | 0 | 0 | 0 | 0 | 0 | 0.00% |

- MCP** Market Clearing Price (€/MWh)
- PPT** Priority Price-Taking
- HBD** Hybrid
- BLK** Block
- CPL** Market Coupling Flow

Trade's Volume Mix

| | Sell - MWh | Buy - MWh | |
|---------------------------|------------|-----------|---------|
| Lignite (4.9%) | 6,782 | 0 | (0.0%) |
| Crete Conv. (0.0%) | 0 | 0 | (0.0%) |
| Gas (26.2%) | 36,605 | 0 | (0.0%) |
| Hydro (7.6%) | 10,551 | 0 | (0.0%) |
| Imports (2.0%) | 2,746 | | |
| RES (57.7%) | 80,489 | 782 | (0.6%) |
| Crete RES (1.5%) | 2,143 | 0 | (0.0%) |
| BESS (0.1%) | 133 | 162 | (0.1%) |
| HV Load (0.0%) | 0 | 18,301 | (13.1%) |
| MV Load (0.0%) | 0 | 28,095 | (20.1%) |
| LV Load (0.0%) | 0 | 65,107 | (46.7%) |
| Crete Load (0.0%) | 0 | 8,102 | (5.8%) |
| Pumping (0.0%) | 0 | 0 | (0.0%) |
| Exports | | 17,156 | (12.3%) |
| Sys.Losses (0.0%) | 0 | 1,746 | (1.3%) |
| D/R Load (0.0%) | 0 | 0 | (0.0%) |

