Day-Ahead Market Outlook

22.11.2026 Day-Ahead Market - Sell

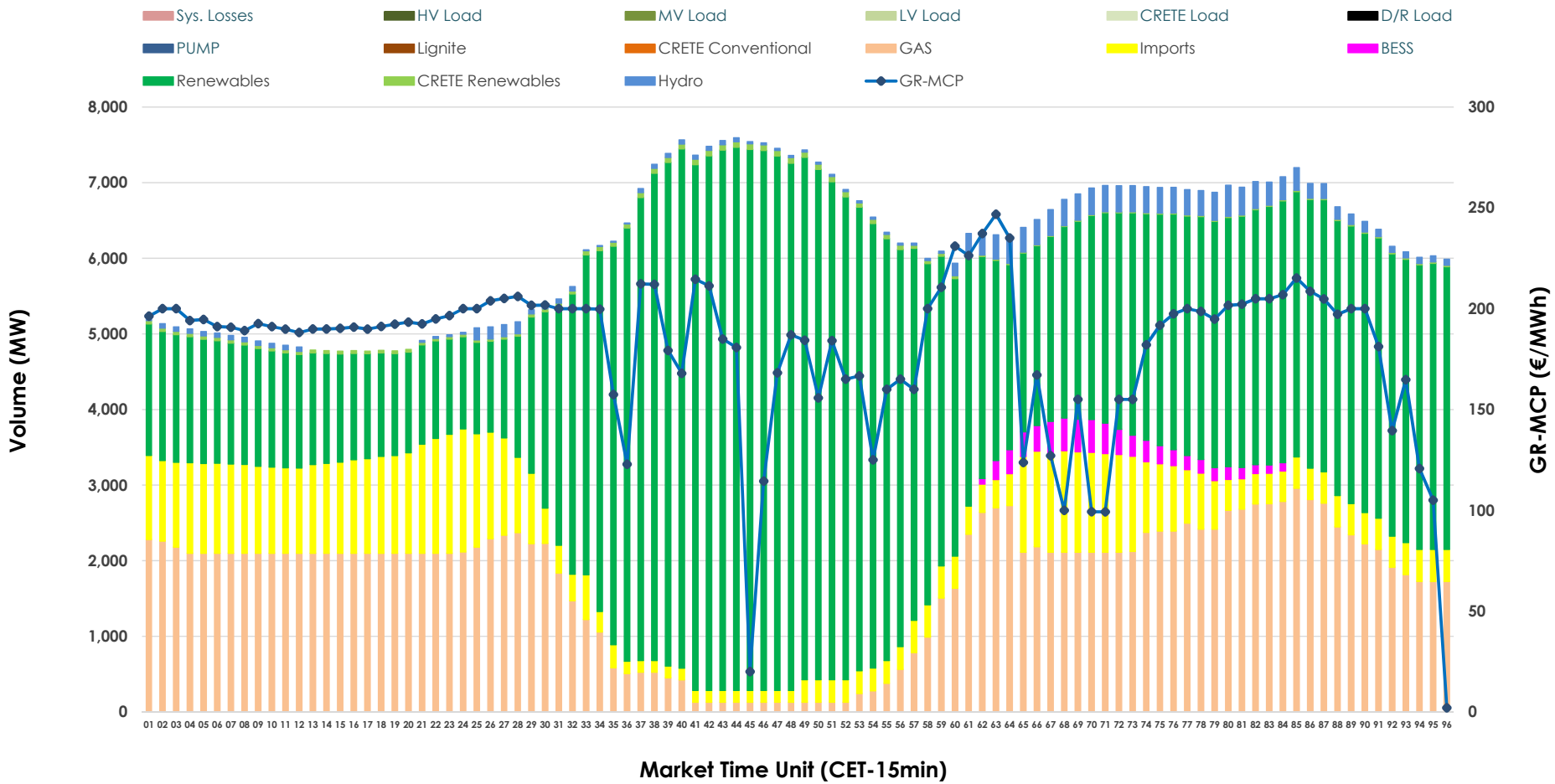

22.11.2026 Day-Ahead Market - Buy

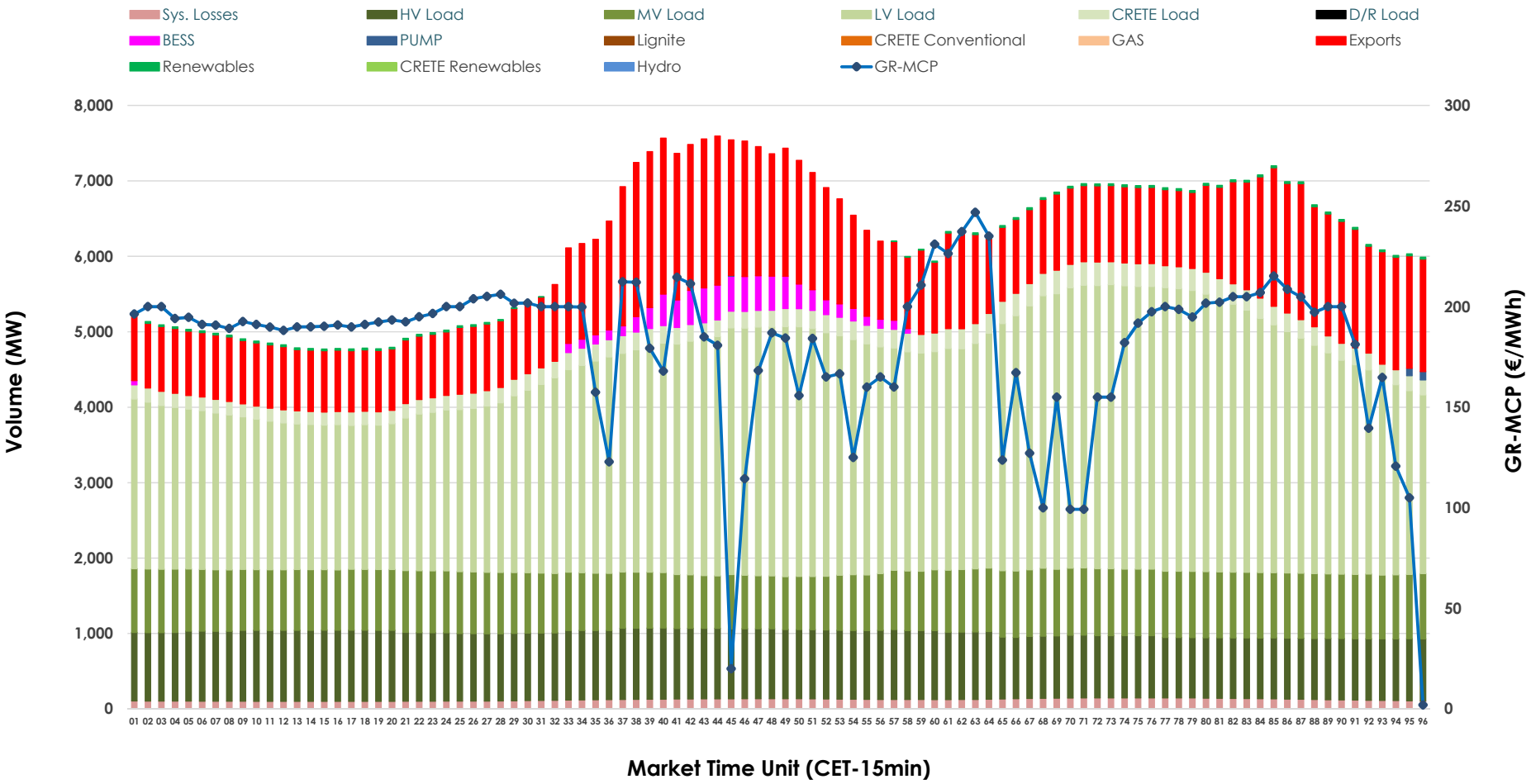

GR Bidding Zone Weekly Figures

Delivery Day	16.11	17.11	18.11	19.11	20.11	21.11	22.11
	↗ 14%	↘ -22%	↘ -18%	↗ 11%	↘ -26%	↗ 17%	↗ 28%
Avg.MCP (€/MWh)	231.27	179.43	146.41	162.95	121.16	141.34	180.62
Max.MCP (€/MWh)	309.18	290.03	230.01	279.97	241.74	217.81	246.83
Min.MCP (€/MWh)	97.00	0.00	0.01	0.00	0.00	-0.01	2.01
	↗ 6%	↗ 11%	→ 1%	↘ -7%	→ 0%	↘ -4%	↘ -7%
Tot.Vol(GWh)	322.84	357.06	360.45	334.75	335.45	320.71	296.75

Trades by Order Type

Delivery Day		16.11	17.11	18.11	19.11	20.11	21.11	22.11	
Ord Price Type		Sell & Buy Trades in (GWh) per Price Type							(%)
PPT	(S)	48.496	59.622	68.074	64.144	63.486	58.253	55.643	37.50%
HBD	(S)	66.750	86.560	82.616	79.460	79.146	73.588	66.551	44.85%
BLK	(S)	37.645	27.012	26.004	19.375	17.781	17.940	17.687	11.92%
CPL	(S)	8.530	5.336	3.533	4.395	7.313	10.574	8.494	5.72%
PPT	(B)	15.779	16.015	16.545	17.603	17.736	16.447	15.862	10.69%
HBD	(B)	130.903	136.675	136.483	133.789	134.534	127.201	115.755	78.02%
BLK	(B)	0.000	0.000	0.000	0.000	0.000	0.000	0.000	0.00%
CPL	(B)	14.739	25.840	27.199	15.981	15.456	16.706	16.757	11.29%
		Sell & Buy Orders Traded per Price Type							(%)
PPT	(S)	1784	1783	1764	1803	1769	1731	1719	31.02%
HBD	(S)	3772	3875	3415	3581	3603	3589	3817	68.89%
BLK	(S)	18	8	7	6	5	8	5	0.09%
PPT	(B)	2933	2917	2918	2963	2931	2866	2816	41.54%
HBD	(B)	4138	4369	4217	4193	4264	4124	3963	58.46%
BLK	(B)	0	0	0	0	0	0	0	0.00%

MCP	Market Clearing Price (€/MWh)
PPT	Priority Price-Taking
HBD	Hybrid
BLK	Block
CPL	Market Coupling Flow

Trade's Volume Mix

		Sell - MWh	Buy - MWh	
Lignite	(0.0%)	0	0	(0.0%)
Crete Conv.	(0.0%)	0	0	(0.0%)
Gas	(27.8%)	41,299	0	(0.0%)
Hydro	(2.1%)	3,137	0	(0.0%)
Imports	(11.7%)	17,387		
RES	(56.7%)	84,173	392	(0.3%)
Crete RES	(0.6%)	884	0	(0.0%)
BESS	(1.0%)	1,496	1,786	(1.2%)
HV Load	(0.0%)	0	21,247	(14.3%)
MV Load	(0.0%)	0	19,477	(13.1%)
LV Load	(0.0%)	0	67,858	(45.7%)
Crete Load	(0.0%)	0	5,539	(3.7%)
Pumping	(0.0%)	0	55	(0.0%)
Exports			29,078	(19.6%)
Sys.Losses	(0.0%)	0	2,942	(2.0%)
D/R Load	(0.0%)	0	0	(0.0%)

