

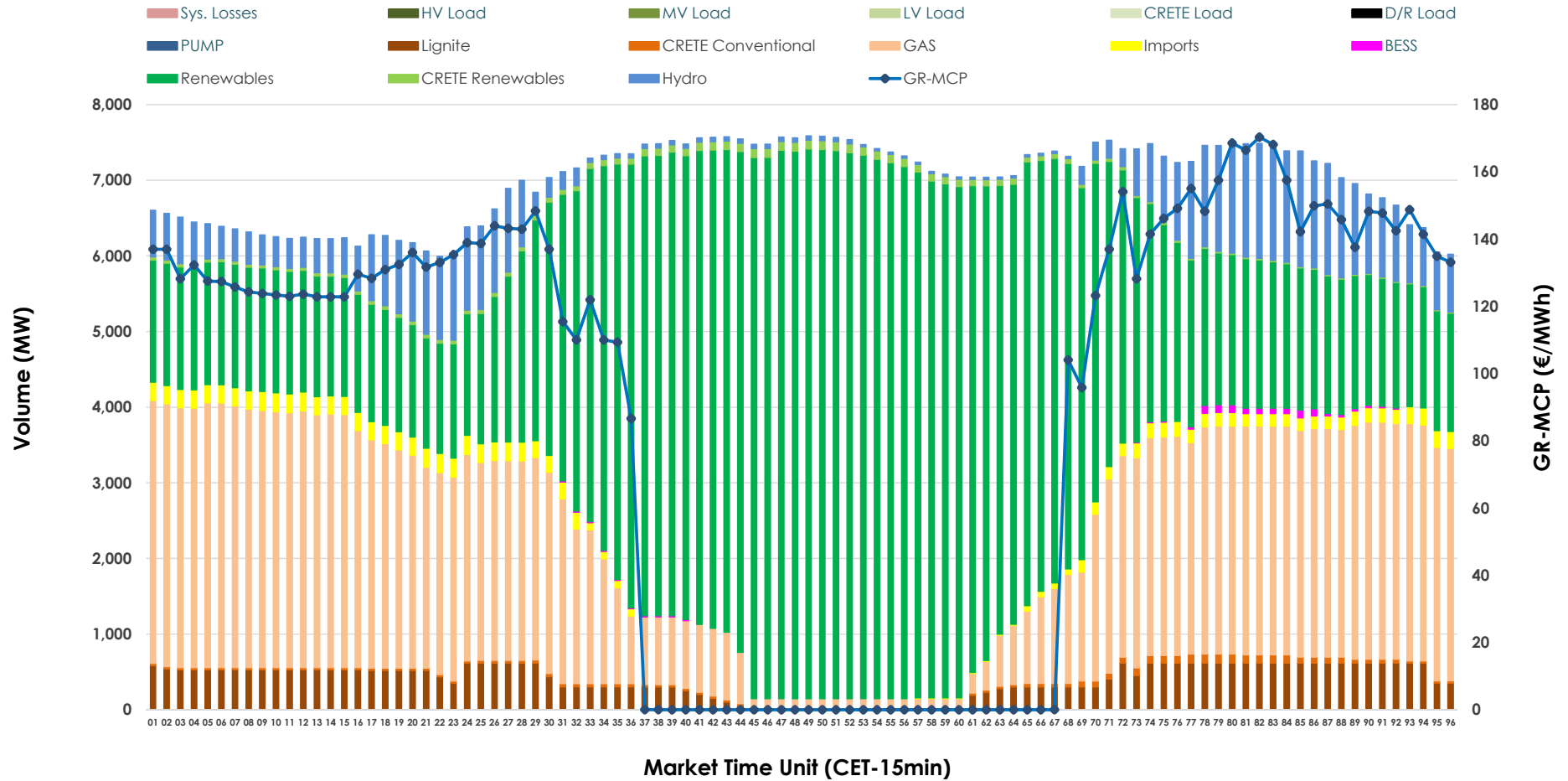

Day-Ahead Market Outlook

15.05.2026 Day-Ahead Market - Sell



15.05.2026 Day-Ahead Market - Buy

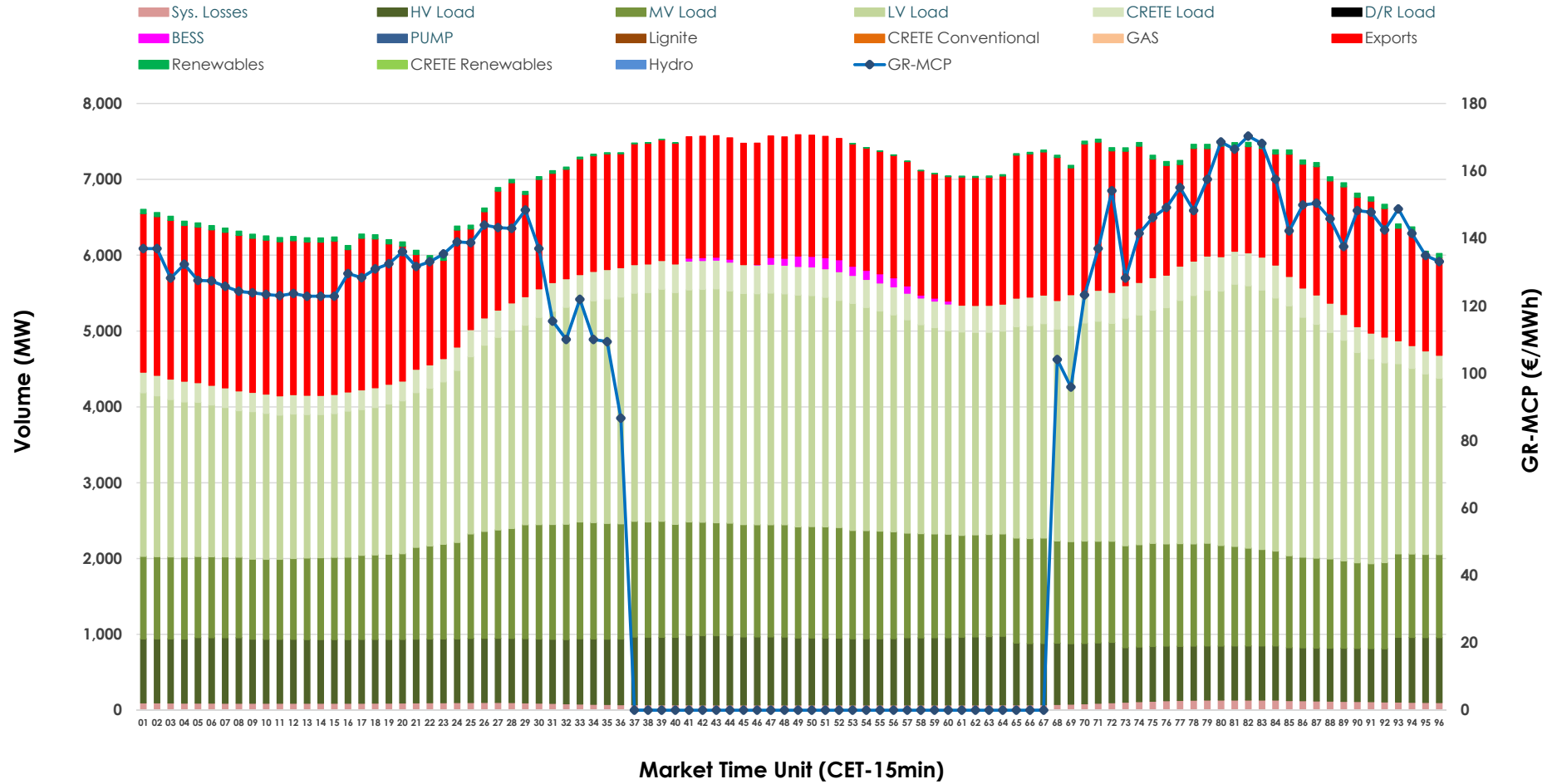

GR Bidding Zone Weekly Figures

| Delivery Day | 09.05 | 10.05 | 11.05 | 12.05 | 13.05 | 14.05 | 15.05 |
|------------------------|--------|--------|--------|--------|--------|--------|--------|
| | 👇 -11% | 👇 -16% | 👆 6% | 👇 -19% | 👆 20% | 👉 -1% | 👇 -3% |
| Avg.MCP (€/MWh) | 109.01 | 91.94 | 97.12 | 78.99 | 95.00 | 94.38 | 91.65 |
| Max.MCP (€/MWh) | 220.88 | 208.60 | 191.00 | 196.70 | 187.34 | 236.73 | 170.33 |
| Min.MCP (€/MWh) | 0.00 | -0.02 | 0.00 | -0.10 | 0.00 | 0.00 | 0.00 |
| | 👆 1% | 👇 -9% | 👆 12% | 👆 7% | 👇 -2% | 👆 2% | 👇 -2% |
| Tot.Vol(GWh) | 311.59 | 283.97 | 317.58 | 340.95 | 335.77 | 342.44 | 335.47 |

Trades by Order Type

| Delivery Day | | 09.05 | 10.05 | 11.05 | 12.05 | 13.05 | 14.05 | 15.05 | |
|-----------------------|-----|---|---------|---------|---------|---------|---------|---------|--------|
| Ord Price Type | | Sell & Buy Trades in (GWh) per Price Type | | | | | | | (%) |
| PPT | (S) | 59.265 | 60.371 | 67.164 | 77.219 | 70.214 | 71.021 | 68.237 | 40.68% |
| HBD | (S) | 71.643 | 57.624 | 69.769 | 74.127 | 78.723 | 72.208 | 72.381 | 43.15% |
| BLK | (S) | 24.868 | 23.989 | 21.856 | 19.129 | 18.946 | 27.992 | 27.116 | 16.17% |
| CPL | (S) | 0.022 | 0.000 | 0.000 | 0.000 | 0.000 | 0.000 | 0.000 | 0.00% |
| PPT | (B) | 15.045 | 14.673 | 14.748 | 15.151 | 15.355 | 15.696 | 16.044 | 9.57% |
| HBD | (B) | 119.139 | 108.171 | 122.215 | 129.213 | 128.880 | 127.499 | 125.379 | 74.75% |
| BLK | (B) | 0.000 | 0.000 | 0.000 | 0.000 | 0.000 | 0.000 | 0.000 | 0.00% |
| CPL | (B) | 21.613 | 19.138 | 21.826 | 26.110 | 23.648 | 28.027 | 26.310 | 15.69% |
| | | Sell & Buy Orders Traded per Price Type | | | | | | | (%) |
| PPT | (S) | 1708 | 1716 | 1762 | 1764 | 1686 | 1757 | 1720 | 34.05% |
| HBD | (S) | 3499 | 3114 | 3213 | 2989 | 3378 | 3419 | 3324 | 65.80% |
| BLK | (S) | 10 | 9 | 6 | 6 | 8 | 9 | 8 | 0.16% |
| PPT | (B) | 2392 | 2360 | 2322 | 2327 | 2367 | 2353 | 2357 | 36.87% |
| HBD | (B) | 4063 | 3578 | 3881 | 4077 | 4041 | 4071 | 4036 | 63.13% |
| BLK | (B) | 0 | 0 | 0 | 0 | 0 | 0 | 0 | 0.00% |

- MCP** Market Clearing Price (€/MWh)
- PPT** Priority Price-Taking
- HBD** Hybrid
- BLK** Block
- CPL** Market Coupling Flow

Trade's Volume Mix

| | | Sell - MWh | Buy - MWh | |
|--------------------|---------|------------|-----------|---------|
| Lignite | (5.6%) | 9,355 | 0 | (0.0%) |
| Crete Conv. | (0.7%) | 1,123 | 0 | (0.0%) |
| Gas | (29.8%) | 49,999 | 0 | (0.0%) |
| Hydro | (7.7%) | 12,894 | 0 | (0.0%) |
| Imports | (2.0%) | 3,414 | | |
| RES | (53.2%) | 89,228 | 819 | (0.5%) |
| Crete RES | (0.8%) | 1,424 | 0 | (0.0%) |
| BESS | (0.2%) | 297 | 403 | (0.2%) |
| HV Load | (0.0%) | 0 | 19,879 | (11.9%) |
| MV Load | (0.0%) | 0 | 31,333 | (18.7%) |
| LV Load | (0.0%) | 0 | 64,439 | (38.4%) |
| Crete Load | (0.0%) | 0 | 8,448 | (5.0%) |
| Pumping | (0.0%) | 0 | 0 | (0.0%) |
| Exports | | | 40,194 | (24.0%) |
| Sys.Losses | (0.0%) | 0 | 2,219 | (1.3%) |
| D/R Load | (0.0%) | 0 | 0 | (0.0%) |

