Day-Ahead Market Outlook

21.11.2026 Day-Ahead Market - Sell

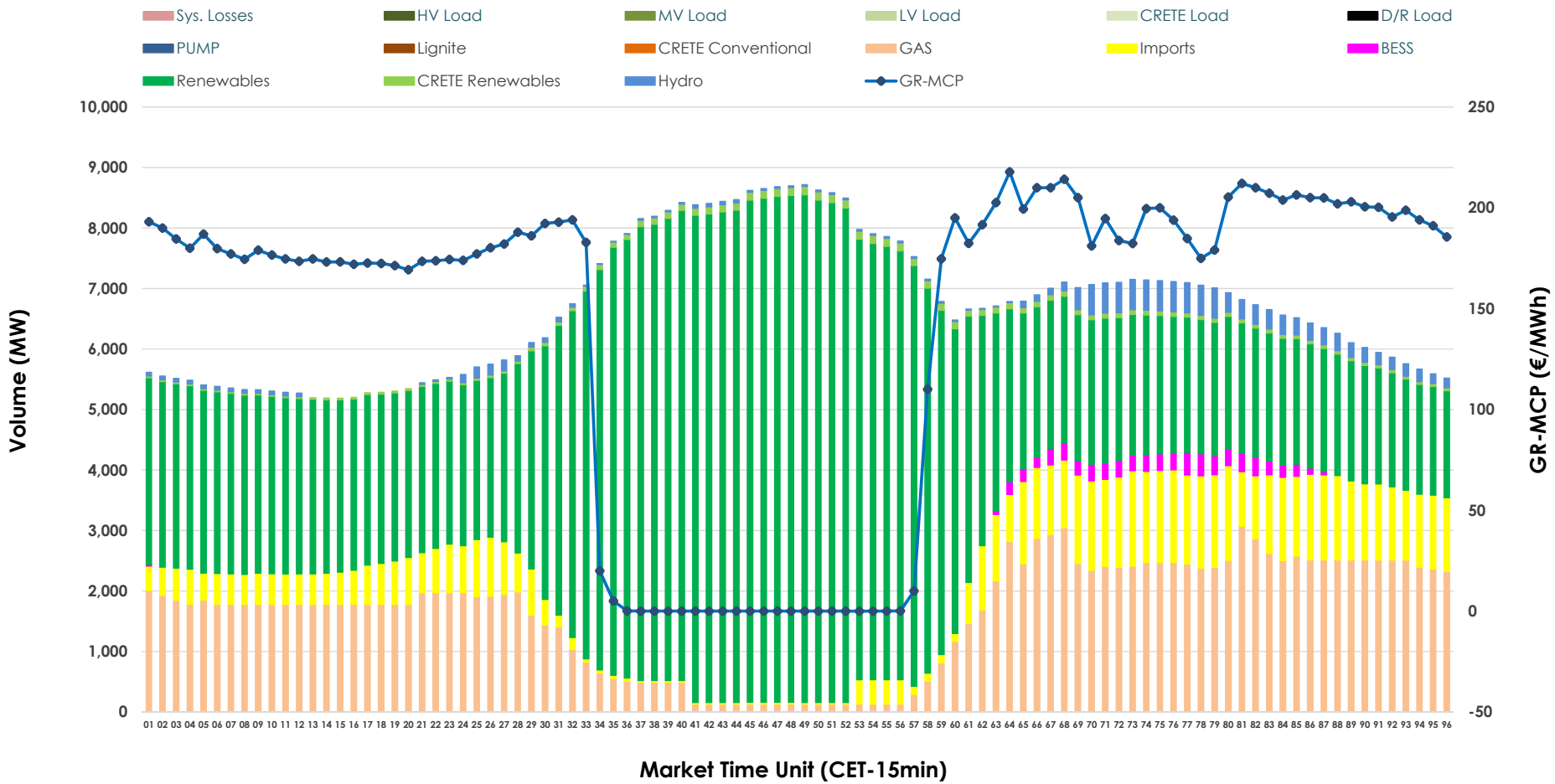

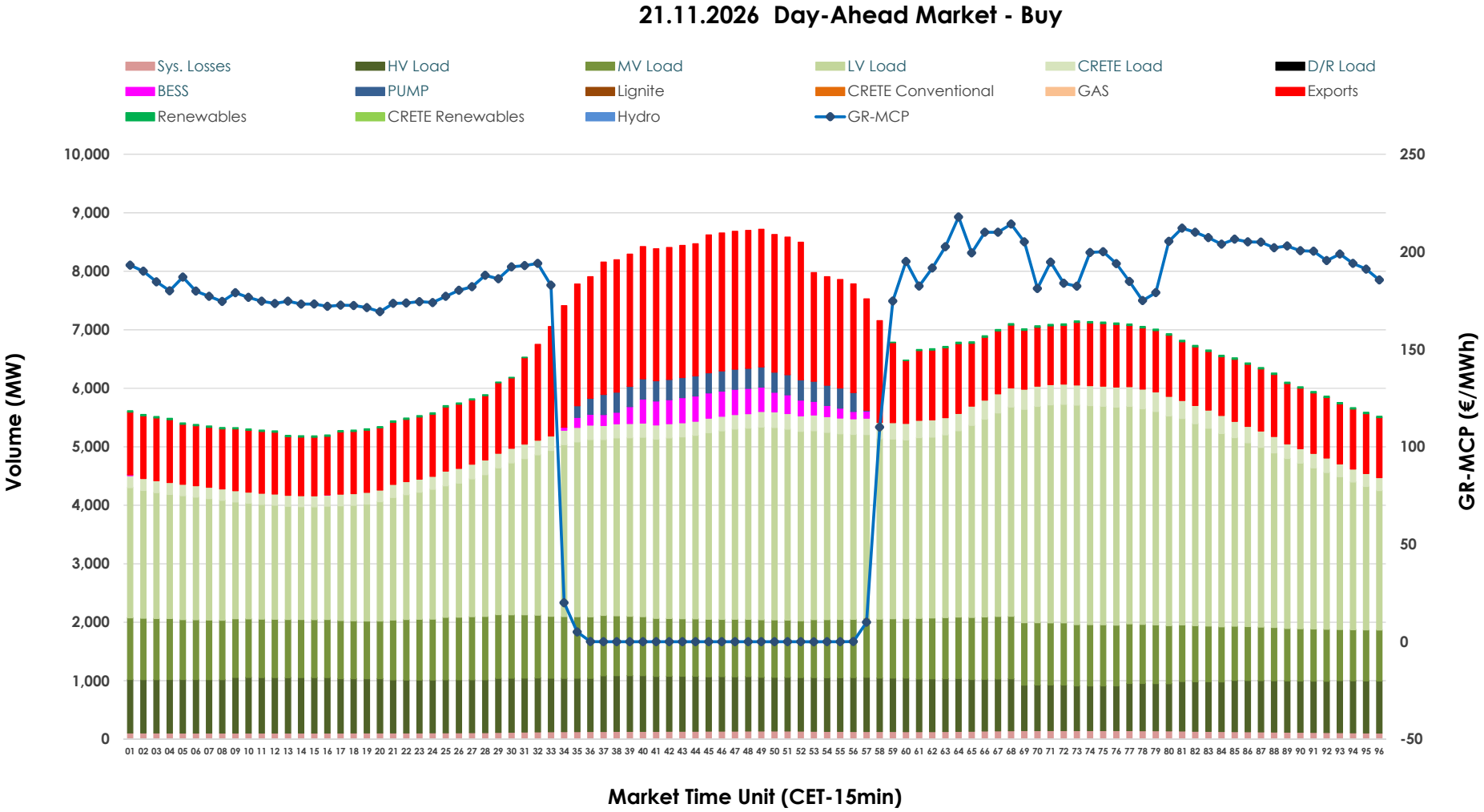
21.11.2026 Day-Ahead Market - Buy
Sys. Losses
HV Load
MV Load
LV Load
CRETE Load
D/R Load
BESS
PUMP
Lignite
CRETE Conventional
GAS
Exports
Renewables
CRETE Renewables
Hydro
GR-MCP
Volume (MW)
GR-MCP (€/MWh)
Market Time Unit (CET-15min)

GR Bidding Zone Weekly Figures

Delivery Day	15.11	16.11	17.11	18.11	19.11	20.11	21.11
	35%	14%	-22%	-18%	11%	-26%	17%
Avg.MCP (€/MWh)	202.22	231.27	179.43	146.41	162.95	121.16	141.34
Max.MCP (€/MWh)	256.80	309.18	290.03	230.01	279.97	241.74	217.81
Min.MCP (€/MWh)	130.53	97.00	0.00	0.01	0.00	0.00	-0.01
	-15%	6%	11%	1%	-7%	0%	-4%
Tot.Vol(GWh)	304.62	322.84	357.06	360.45	334.75	335.45	320.71

Trades by Order Type

Delivery Day		15.11	16.11	17.11	18.11	19.11	20.11	21.11	
Ord Price Type		Sell & Buy Trades in (GWh) per Price Type							(%)
PPT	(S)	49.321	48.496	59.622	68.074	64.144	63.486	58.253	36.33%
HBD	(S)	45.012	66.750	86.560	82.616	79.460	79.146	73.588	45.89%
BLK	(S)	30.142	37.645	27.012	26.004	19.375	17.781	17.940	11.19%
CPL	(S)	27.835	8.530	5.336	3.533	4.395	7.313	10.574	6.59%
PPT	(B)	19.607	15.779	16.015	16.545	17.603	17.736	16.447	10.26%
HBD	(B)	121.607	130.903	136.675	136.483	133.789	134.534	127.201	79.33%
BLK	(B)	0.000	0.000	0.000	0.000	0.000	0.000	0.000	0.00%
CPL	(B)	11.096	14.739	25.840	27.199	15.981	15.456	16.706	10.42%
		Sell & Buy Orders Traded per Price Type							(%)
PPT	(S)	1730	1784	1783	1764	1803	1769	1731	32.49%
HBD	(S)	3685	3772	3875	3415	3581	3603	3589	67.36%
BLK	(S)	12	18	8	7	6	5	8	0.15%
PPT	(B)	2903	2933	2917	2918	2963	2931	2866	41.00%
HBD	(B)	4256	4138	4369	4217	4193	4264	4124	59.00%
BLK	(B)	0	0	0	0	0	0	0	0.00%

MCP	Market Clearing Price (€/MWh)
PPT	Priority Price-Taking
HBD	Hybrid
BLK	Block
CPL	Market Coupling Flow

Trade's Volume Mix

	Sell - MWh		Buy - MWh	
Lignite	(0.0%)	0	0	(0.0%)
Crete Conv.	(0.0%)	0	0	(0.0%)
Gas	(24.3%)	38,977	0	(0.0%)
Hydro	(2.0%)	3,242	0	(0.0%)
Imports	(10.6%)	17,064		
RES	(61.0%)	97,802	388	(0.2%)
Crete RES	(1.1%)	1,749	0	(0.0%)
BESS	(0.9%)	1,521	1,771	(1.1%)
HV Load	(0.0%)	0	21,512	(13.4%)
MV Load	(0.0%)	0	24,132	(15.0%)
LV Load	(0.0%)	0	68,588	(42.8%)
Crete Load	(0.0%)	0	6,205	(3.9%)
Pumping	(0.0%)	0	1,842	(1.1%)
Exports			32,871	(20.5%)
Sys.Losses	(0.0%)	0	3,045	(1.9%)
D/R Load	(0.0%)	0	0	(0.0%)

