Day-Ahead Market Outlook

24.01.2026 Day-Ahead Market - Sell

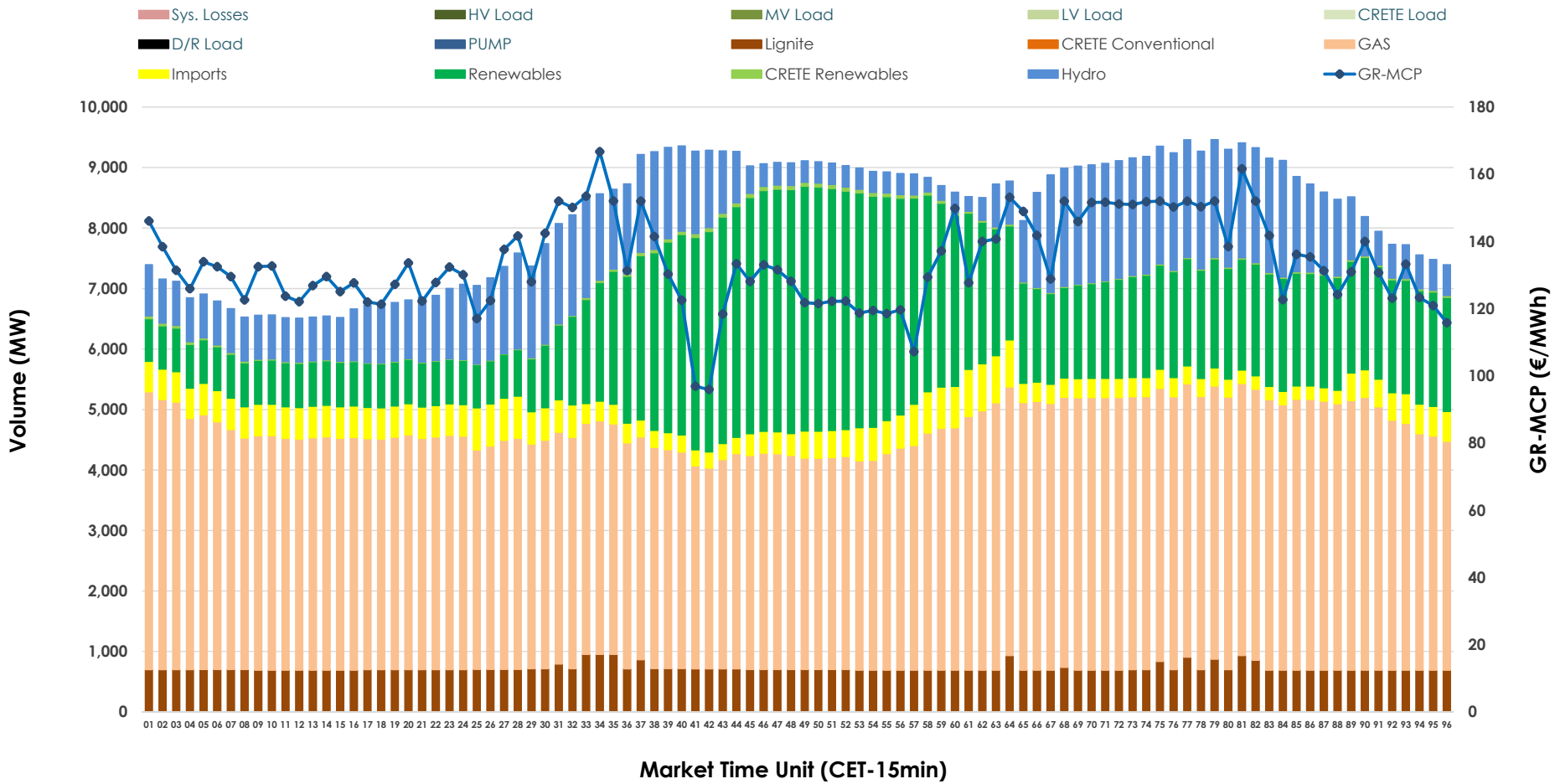

24.01.2026 Day-Ahead Market - Buy

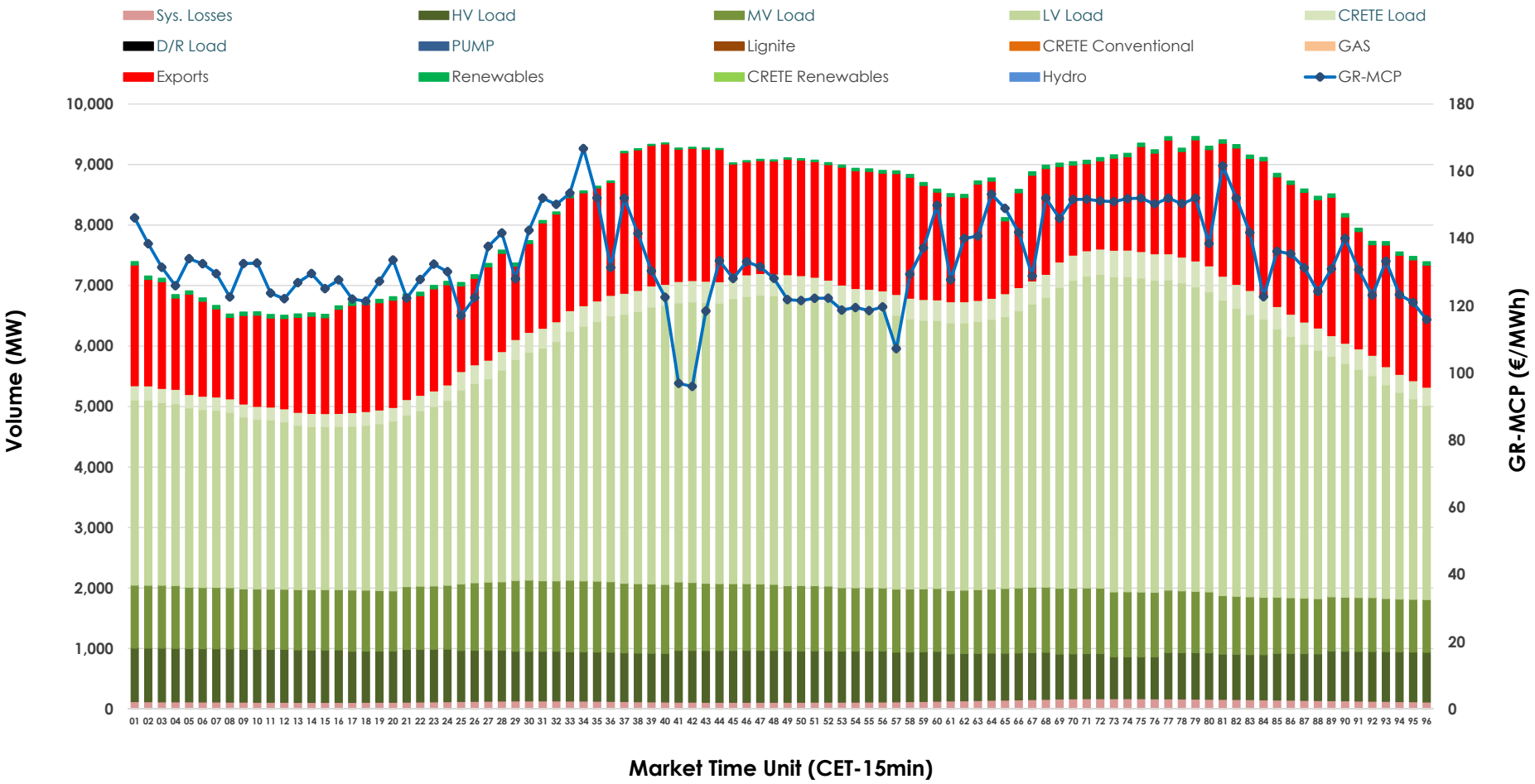

GR Bidding Zone Weekly Figures

Delivery Day	18.01	19.01	20.01	21.01	22.01	23.01	24.01
	0%	13%	2%	30%	14%	1%	-21%
Avg.MCP (€/MWh)	96.80	109.79	112.19	146.16	166.64	168.51	133.82
Max.MCP (€/MWh)	161.30	179.33	168.88	219.71	303.18	340.95	166.73
Min.MCP (€/MWh)	76.30	85.27	83.22	112.66	120.92	99.39	95.97
	-3%	14%	1%	-4%	-7%	2%	-8%
Tot.Vol(GWh)	409.46	467.60	470.26	450.65	418.57	428.96	394.67

Trades by Order Type

Delivery Day		18.01	19.01	20.01	21.01	22.01	23.01	24.01	
Ord Price Type		Sell & Buy Trades in (GWh) per Price Type							(%)
PPT	(S)	93.026	88.536	85.075	74.579	63.071	64.295	70.208	35.58%
HBD	(S)	77.276	91.996	91.571	85.064	70.433	72.127	68.527	34.73%
BLK	(S)	34.426	52.894	57.008	65.547	72.431	72.715	56.884	28.83%
CPL	(S)	0.000	0.375	1.476	0.135	3.353	5.344	1.718	0.87%
PPT	(B)	14.643	17.944	17.500	17.485	17.078	16.695	14.889	7.54%
HBD	(B)	150.739	176.493	179.976	176.297	173.142	168.583	152.115	77.08%
BLK	(B)	0.000	0.000	0.000	0.000	0.000	0.000	0.000	0.00%
CPL	(B)	39.346	39.363	37.654	31.542	19.067	29.202	30.333	15.37%
		Sell & Buy Orders Traded per Price Type							(%)
PPT	(S)	2185	2109	2069	2039	2014	2046	2058	39.61%
HBD	(S)	2718	2693	2977	3262	3301	3258	3122	60.08%
BLK	(S)	14	17	19	18	22	23	16	0.31%
PPT	(B)	2404	2357	2350	2276	2260	2297	2290	36.65%
HBD	(B)	4111	4190	4177	4090	4193	4269	3958	63.35%
BLK	(B)	0	0	0	0	0	0	0	0.00%

MCP	Market Clearing Price (€/MWh)
PPT	Priority Price-Taking
HBD	Hybrid
BLK	Block
CPL	Market Coupling Flow

Trade's Volume Mix

		Sell - MWh	Buy - MWh	
Lignite	(8.8%)	17,277	0	(0.0%)
Crete Conv.	(0.0%)	0	0	(0.0%)
Gas	(48.8%)	96,246	0	(0.0%)
Hydro	(13.3%)	26,195	0	(0.0%)
Imports	(5.4%)	10,648		
RES	(23.4%)	46,199	1,111	(0.6%)
Crete RES	(0.4%)	772	0	(0.0%)
HV Load	(0.0%)	0	19,641	(10.0%)
MV Load	(0.0%)	0	25,050	(12.7%)
LV Load	(0.0%)	0	96,829	(49.1%)
Crete Load	(0.0%)	0	7,908	(4.0%)
Pumping	(0.0%)	0	0	(0.0%)
Exports			43,642	(22.1%)
Sys.Losses	(0.0%)	0	3,157	(1.6%)
D/R Load	(0.0%)	0	0	(0.0%)

