IDA '2' Market Outlook

10.07.2026 IDA '2' Market - Sell

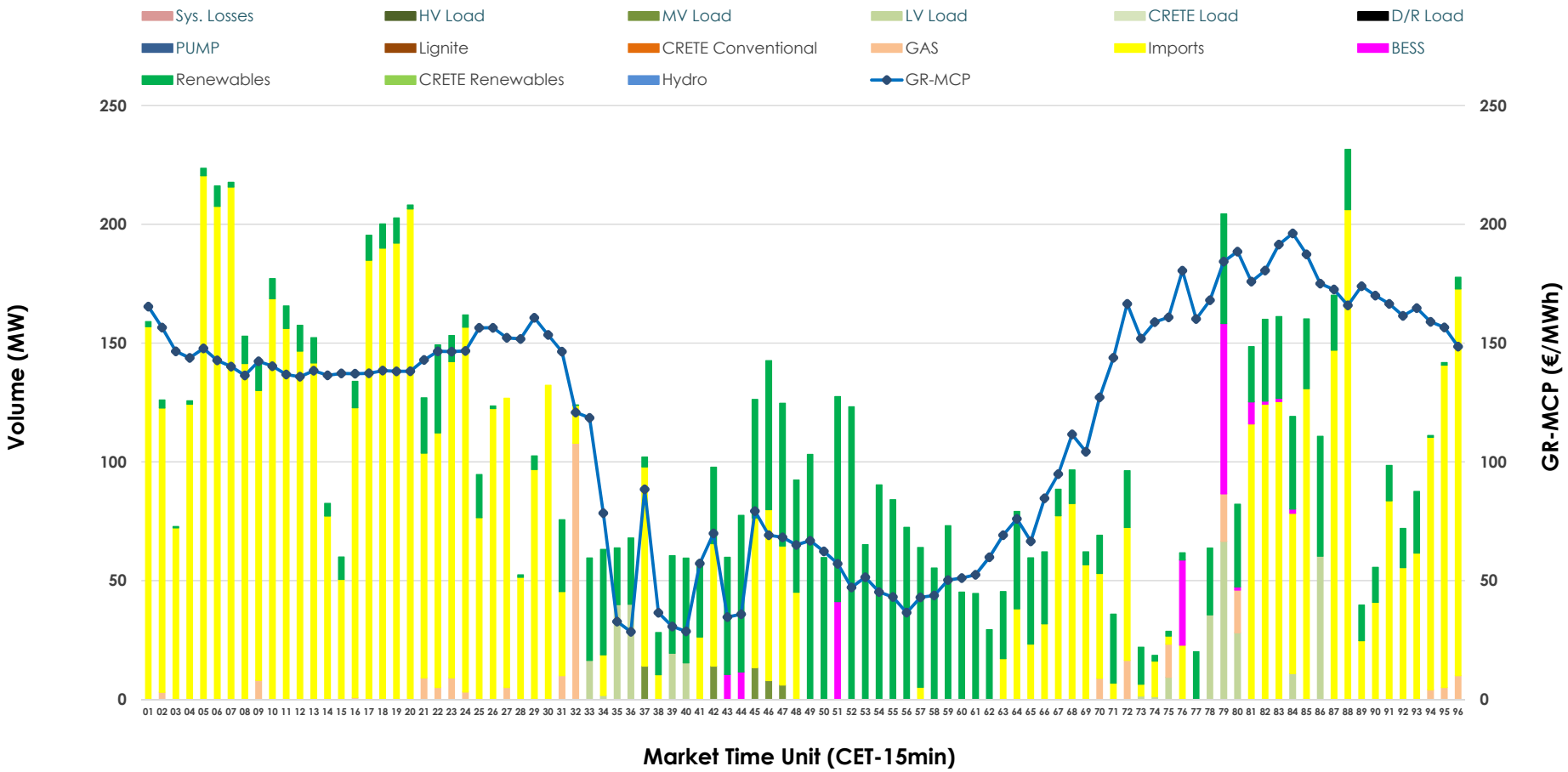

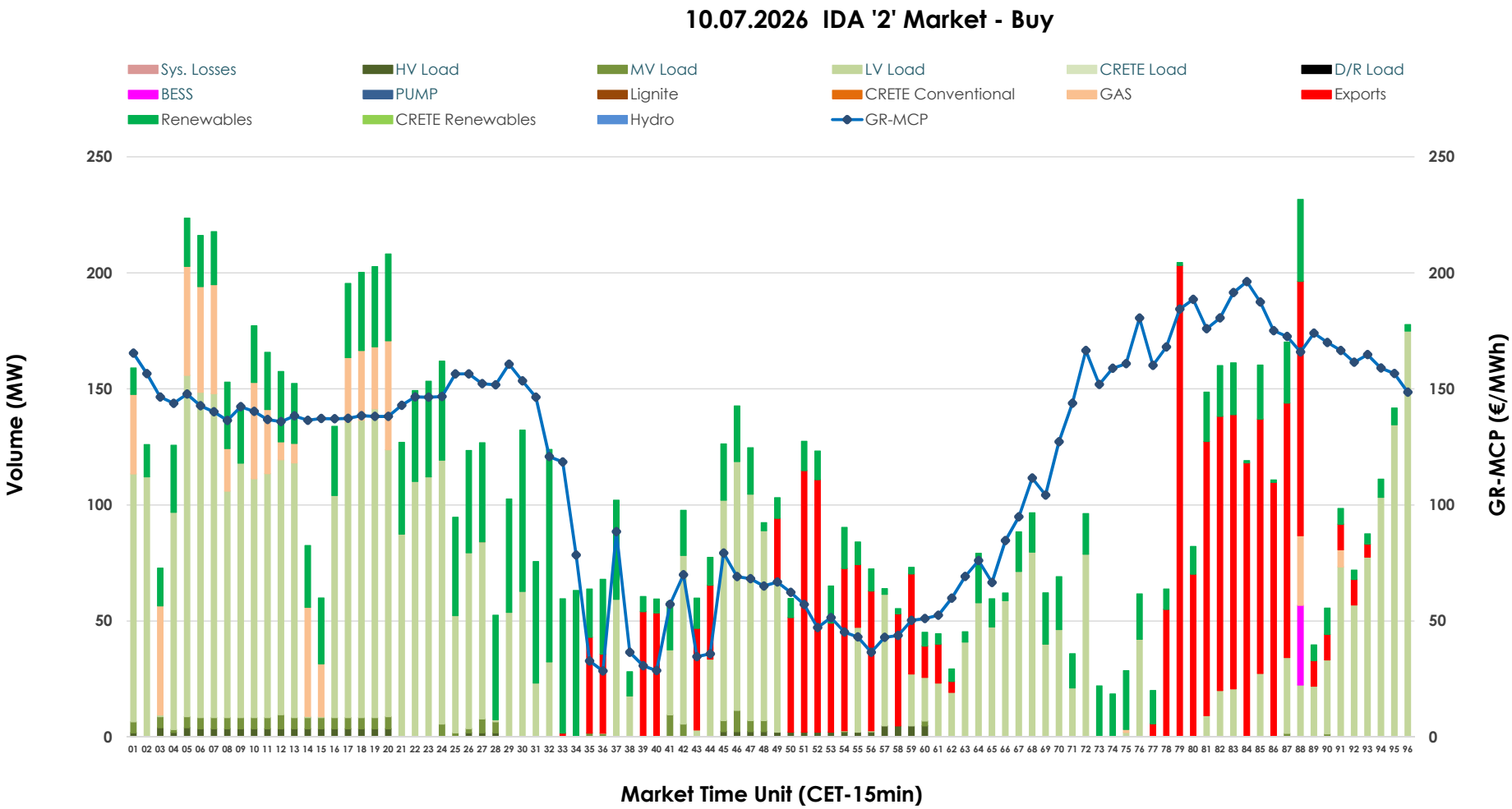
10.07.2026 IDA '2' Market - Buy
Sys. Losses
HV Load
MV Load
LV Load
CRETE Load
D/R Load
BESS
PUMP
Lignite
CRETE Conventional
GAS
Exports
Renewables
CRETE Renewables
Hydro
GR-MCP
Volume (MW)
GR-MCP (€/MWh)
250
200
150
100
50
0
01 02 03 04 05 06 07 08 09 10 11 12 13 14 15 16 17 18 19 20 21 22 23 24 25 26 27 28 29 30 31 32 33 34 35 36 37 38 39 40 41 42 43 44 45 46 47 48 49 50 51 52 53 54 55 56 57 58 59 60 61 62 63 64 65 66 67 68 69 70 71 72 73 74 75 76 77 78 79 80 81 82 83 84 85 86 87 88 89 90 91 92 93 94 95 96
Market Time Unit (CET-15min)

GR Bidding Zone Weekly Figures

Delivery Day	04.07	05.07	06.07	07.07	08.07	09.07	10.07
	-21%	-6%	45%	0%	19%	-1%	-3%
Avg.MCP (€/MWh)	75.31	71.02	103.20	103.43	123.24	121.74	118.66
Max.MCP (€/MWh)	164.28	147.74	178.39	177.14	170.21	213.04	196.20
Min.MCP (€/MWh)	-8.51	-1.28	23.29	15.71	38.28	29.29	28.44
	-21%	0%	-33%	-1%	8%	1%	14%
Tot.Vol(GWh)	6.06	6.09	4.10	4.07	4.41	4.46	5.08

Trades by Order Type

Delivery Day		04.07	05.07	06.07	07.07	08.07	09.07	10.07	
Ord Price Type		Sell & Buy Trades in (GWh) per Price Type							(%)
PPT	(S)	0.000	0.000	0.000	0.000	0.000	0.000	0.000	0.00%
HBD	(S)	1.235	0.576	0.852	1.665	1.214	1.637	0.874	34.42%
BLK	(S)	0.000	0.000	0.000	0.000	0.000	0.000	0.000	0.00%
CPL	(S)	1.797	2.468	1.200	0.372	0.990	0.593	1.665	65.58%
PPT	(B)	0.000	0.000	0.000	0.000	0.000	0.000	0.000	0.00%
HBD	(B)	2.622	2.306	1.616	0.710	1.379	1.457	1.993	78.51%
BLK	(B)	0.000	0.000	0.000	0.000	0.000	0.000	0.000	0.00%
CPL	(B)	0.410	0.738	0.436	1.327	0.824	0.773	0.546	21.49%
		Sell & Buy Orders Traded per Price Type							(%)
PPT	(S)	0	0	0	0	0	0	0	0.00%
HBD	(S)	295	253	224	402	247	236	302	100.00%
BLK	(S)	0	0	0	0	0	0	0	0.00%
PPT	(B)	0	0	0	0	0	0	0	0.00%
HBD	(B)	392	928	578	424	479	505	406	100.00%
BLK	(B)	0	0	0	0	0	0	0	0.00%

MCP	Market Clearing Price (€/MWh)
PPT	Priority Price-Taking
HBD	Hybrid
BLK	Block
CPL	Market Coupling Flow

Trade's Volume Mix

		Sell - MWh	Buy - MWh	
Lignite	(0.0%)	0	0	(0.0%)
Crete Conv.	(0.0%)	0	0	(0.0%)
Gas	(2.5%)	64	141	(5.6%)
Hydro	(0.0%)	0	0	(0.0%)
Imports	(65.6%)	1,665		
RES	(26.1%)	663	521	(20.5%)
Crete RES	(0.0%)	0	0	(0.0%)
BESS	(1.8%)	46	9	(0.3%)
HV Load	(0.0%)	0	29	(1.1%)
MV Load	(0.5%)	14	40	(1.6%)
LV Load	(3.4%)	87	1,254	(49.4%)
Crete Load	(0.0%)	0	0	(0.0%)
Pumping	(0.0%)	0	0	(0.0%)
Exports			546	(21.5%)
Sys.Losses	(0.0%)	0	0	(0.0%)
D/R Load	(0.0%)	0	0	(0.0%)

