Day-Ahead Market Outlook

24.11.2026 Day-Ahead Market - Sell

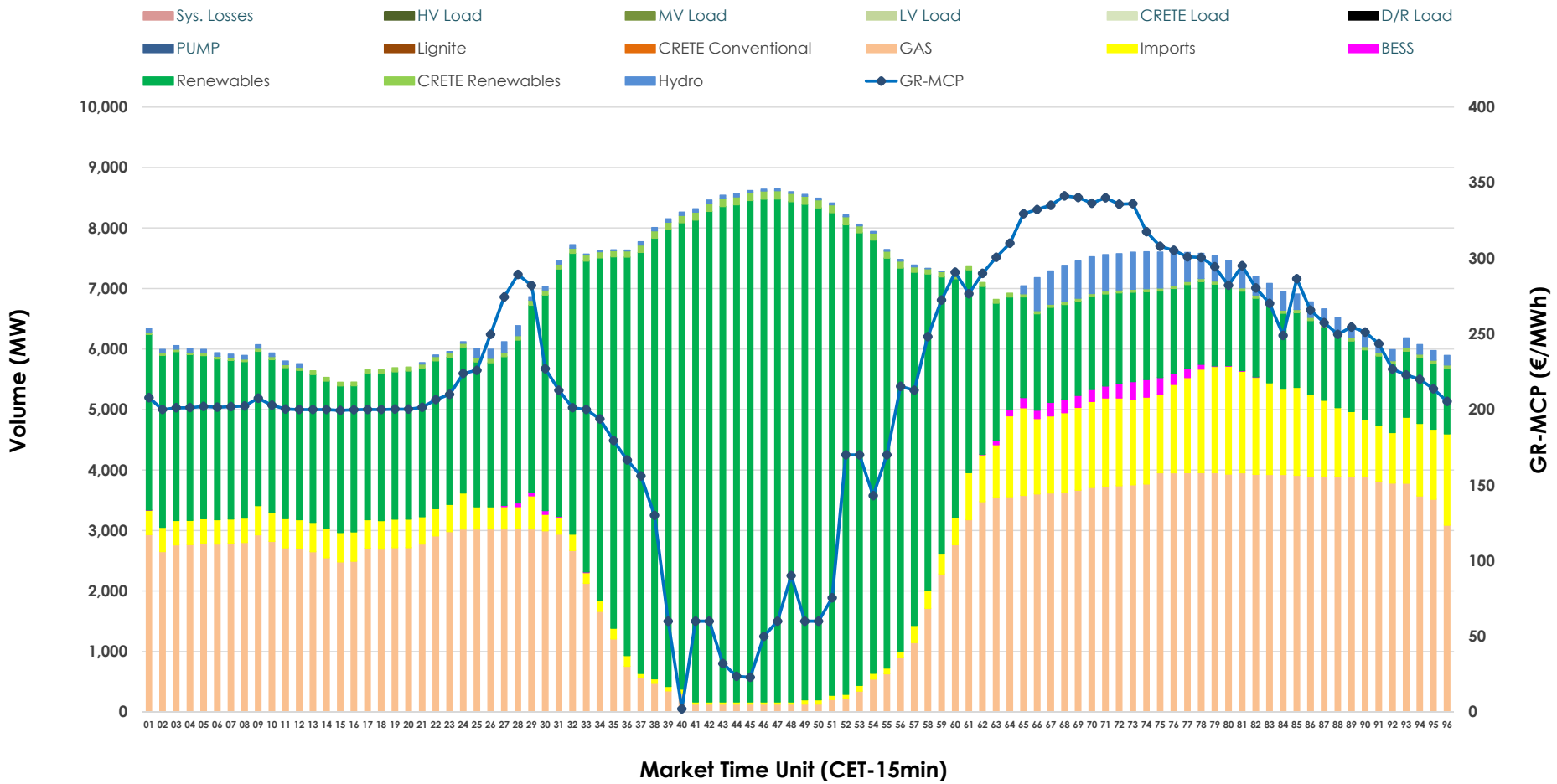

24.11.2026 Day-Ahead Market - Buy

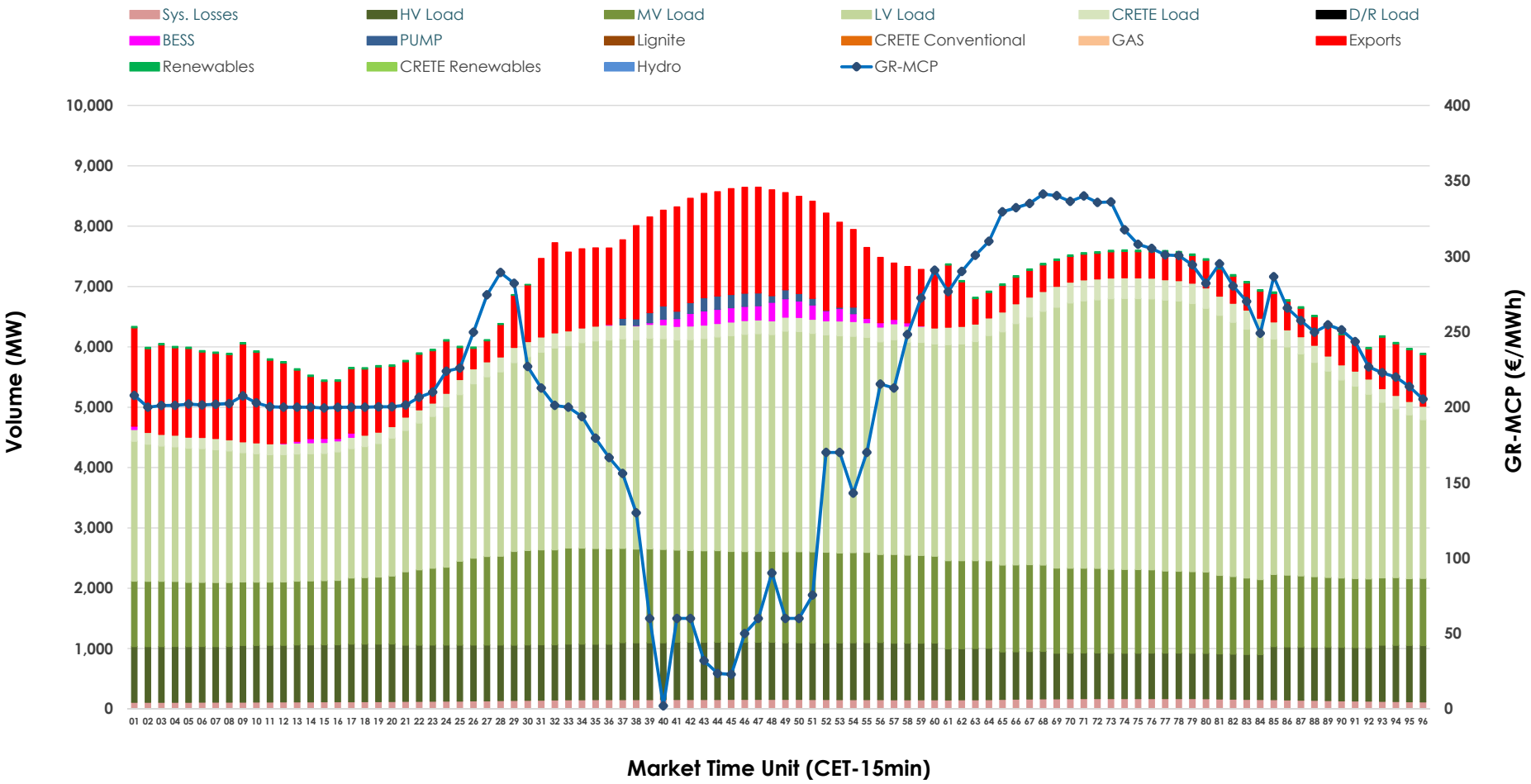

GR Bidding Zone Weekly Figures

Delivery Day	18.11	19.11	20.11	21.11	22.11	23.11	24.11
	-18%	11%	-26%	17%	28%	-20%	50%
Avg.MCP (€/MWh)	146.41	162.95	121.16	141.34	180.62	144.26	215.74
Max.MCP (€/MWh)	230.01	279.97	241.74	217.81	246.83	270.80	341.27
Min.MCP (€/MWh)	0.01	0.00	0.00	-0.01	2.01	-0.01	2.01
	1%	-7%	0%	-4%	-7%	18%	-4%
Tot.Vol(GWh)	360.45	334.75	335.45	320.71	296.75	348.75	335.51

Trades by Order Type

Delivery Day		18.11	19.11	20.11	21.11	22.11	23.11	24.11	
Ord Price Type		Sell & Buy Trades in (GWh) per Price Type							(%)
PPT	(S)	68.074	64.144	63.486	58.253	55.643	68.602	55.190	32.90%
HBD	(S)	82.616	79.460	79.146	73.588	66.551	85.497	79.854	47.60%
BLK	(S)	26.004	19.375	17.781	17.940	17.687	15.777	23.015	13.72%
CPL	(S)	3.533	4.395	7.313	10.574	8.494	4.501	9.699	5.78%
PPT	(B)	16.545	17.603	17.736	16.447	15.862	17.088	14.311	8.53%
HBD	(B)	136.483	133.789	134.534	127.201	115.755	133.252	140.075	83.50%
BLK	(B)	0.000	0.000	0.000	0.000	0.000	0.000	0.000	0.00%
CPL	(B)	27.199	15.981	15.456	16.706	16.757	24.037	13.372	7.97%
		Sell & Buy Orders Traded per Price Type							(%)
PPT	(S)	1764	1803	1769	1731	1719	1703	1706	29.69%
HBD	(S)	3415	3581	3603	3589	3817	3392	4032	70.17%
BLK	(S)	7	6	5	8	5	8	8	0.14%
PPT	(B)	2918	2963	2931	2866	2816	2932	2817	40.60%
HBD	(B)	4217	4193	4264	4124	3963	4229	4122	59.40%
BLK	(B)	0	0	0	0	0	0	0	0.00%

MCP	Market Clearing Price (€/MWh)
PPT	Priority Price-Taking
HBD	Hybrid
BLK	Block
CPL	Market Coupling Flow

Trade's Volume Mix

	Sell - MWh		Buy - MWh	
Lignite	(0.0%)	0	0	(0.0%)
Crete Conv.	(0.0%)	0	0	(0.0%)
Gas	(36.4%)	61,067	0	(0.0%)
Hydro	(2.2%)	3,608	0	(0.0%)
Imports	(9.6%)	16,108		
RES	(50.3%)	84,344	383	(0.2%)
Crete RES	(1.1%)	1,800	0	(0.0%)
BESS	(0.5%)	831	973	(0.6%)
HV Load	(0.0%)	0	21,370	(12.7%)
MV Load	(0.0%)	0	32,010	(19.1%)
LV Load	(0.0%)	0	79,170	(47.2%)
Crete Load	(0.0%)	0	6,045	(3.6%)
Pumping	(0.0%)	0	658	(0.4%)
Exports			23,666	(14.1%)
Sys.Losses	(0.0%)	0	3,484	(2.1%)
D/R Load	(0.0%)	0	0	(0.0%)

