

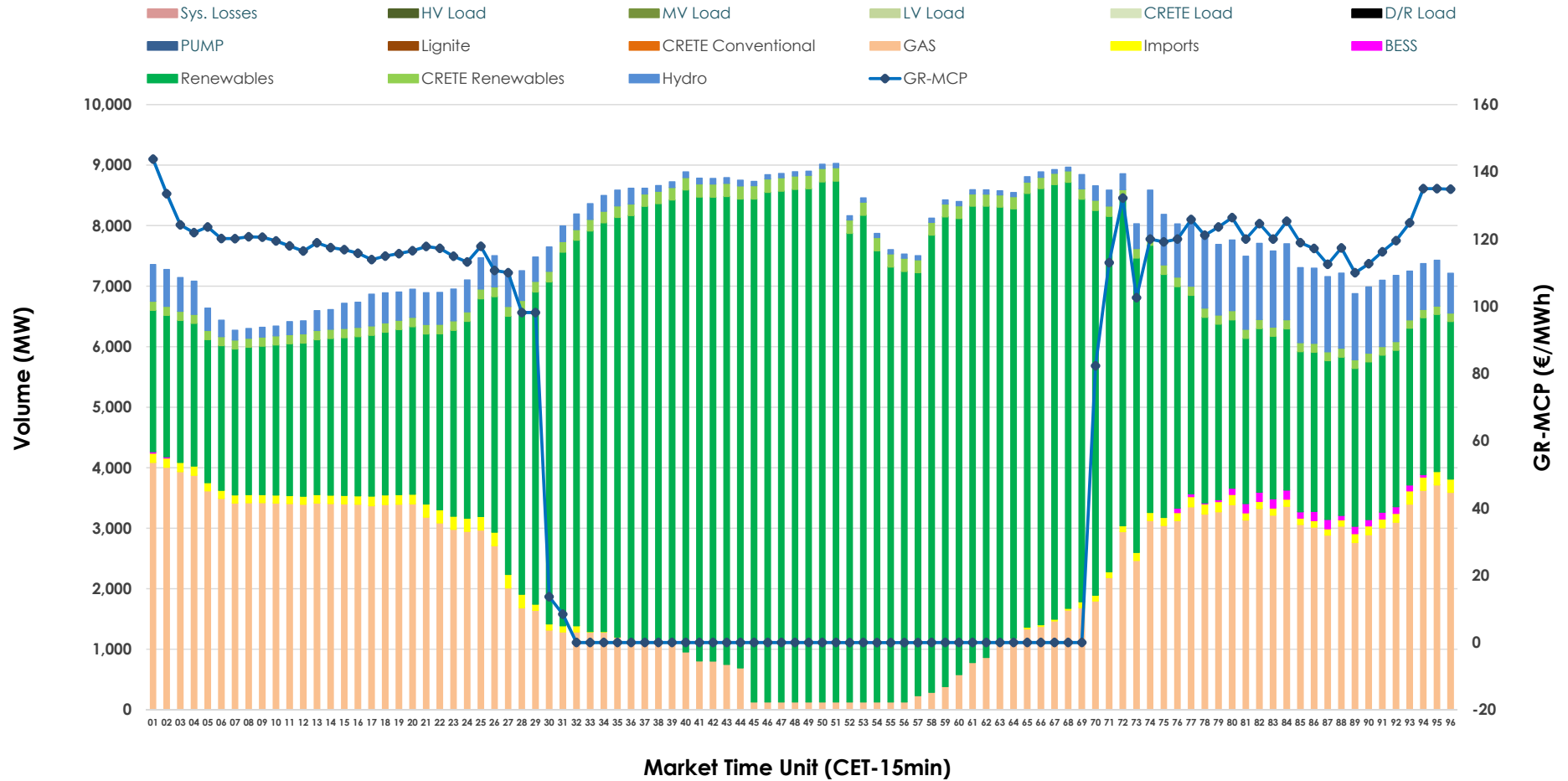

Day-Ahead Market Outlook

20.06.2026 Day-Ahead Market - Sell



20.06.2026 Day-Ahead Market - Buy

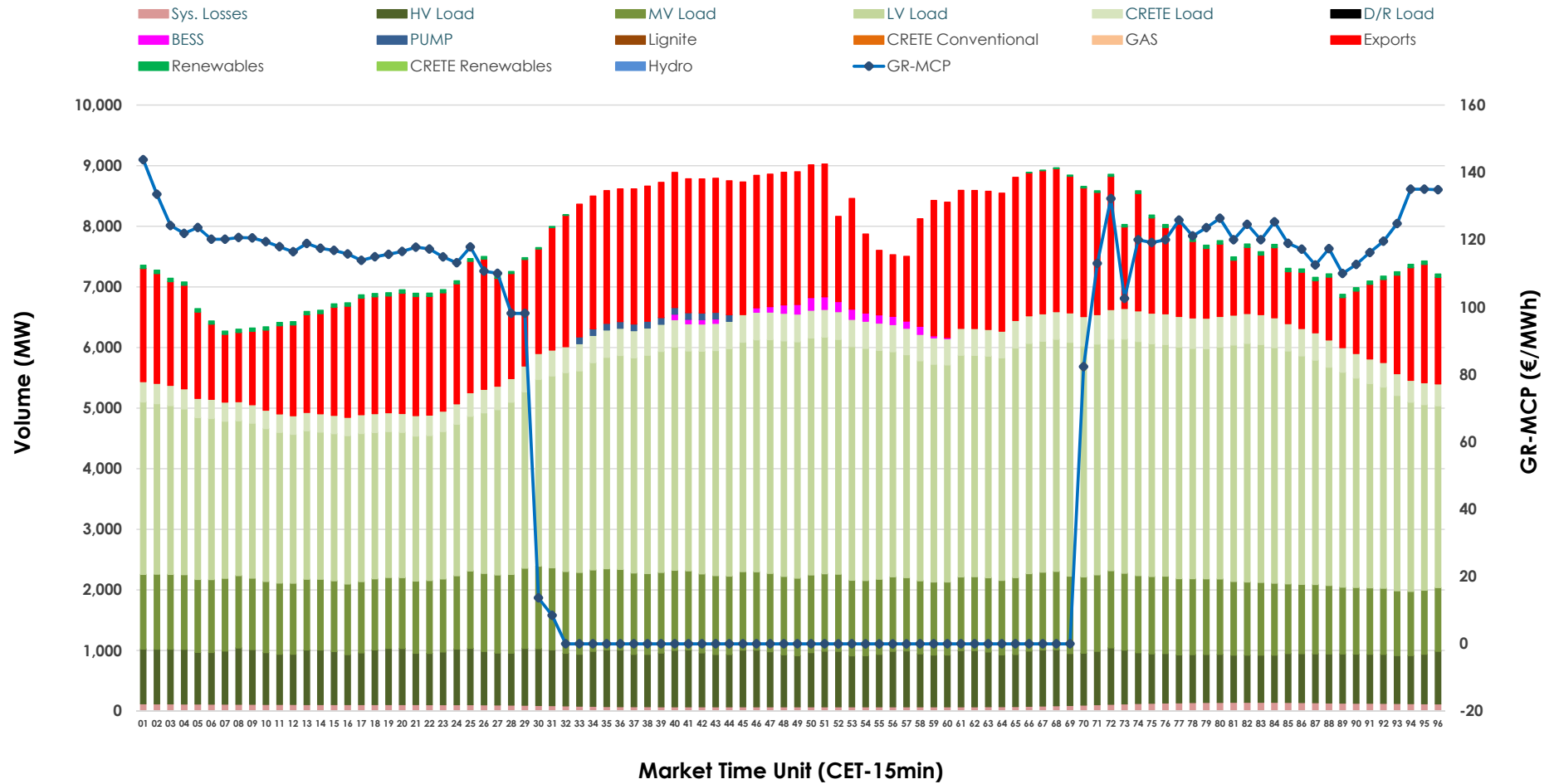

GR Bidding Zone Weekly Figures

| Delivery Day | 14.06 | 15.06 | 16.06 | 17.06 | 18.06 | 19.06 | 20.06 |
|------------------------|--------|--------|--------|--------|--------|--------|--------|
| | ↗ 20% | ↕ 45% | ↗ 16% | ↗ 18% | ↘ -36% | ↔ 0% | ↘ -10% |
| Avg.MCP (€/MWh) | 59.78 | 86.75 | 100.92 | 119.31 | 76.83 | 76.84 | 69.40 |
| Max.MCP (€/MWh) | 175.01 | 180.14 | 172.17 | 185.46 | 170.45 | 150.05 | 143.77 |
| Min.MCP (€/MWh) | -10.00 | 0.00 | 15.33 | 36.53 | -0.01 | -0.01 | -0.02 |
| | ↘ -10% | ↗ 24% | ↗ 2% | ↔ 0% | ↗ 15% | ↔ 1% | ↘ -5% |
| Tot.Vol(GWh) | 268.05 | 331.94 | 339.97 | 340.24 | 391.22 | 394.14 | 373.56 |

Trades by Order Type

| Delivery Day | | 14.06 | 15.06 | 16.06 | 17.06 | 18.06 | 19.06 | 20.06 | |
|-----------------------|-----|--|---------|---------|---------|---------|---------|---------|------------|
| Ord Price Type | | Sell & Buy Trades in (GWh) per Price Type | | | | | | | (%) |
| PPT | (S) | 56.168 | 56.785 | 55.273 | 57.588 | 76.033 | 82.897 | 83.379 | 44.64% |
| HBD | (S) | 50.363 | 71.647 | 71.874 | 69.566 | 86.738 | 84.108 | 75.272 | 40.30% |
| BLK | (S) | 16.742 | 27.719 | 33.076 | 33.077 | 32.840 | 30.010 | 28.129 | 15.06% |
| CPL | (S) | 10.751 | 9.821 | 9.764 | 9.890 | 0.000 | 0.053 | 0.000 | 0.00% |
| PPT | (B) | 15.914 | 16.480 | 16.485 | 16.785 | 16.742 | 17.703 | 17.500 | 9.37% |
| HBD | (B) | 113.815 | 134.034 | 146.696 | 146.808 | 152.368 | 152.606 | 141.182 | 75.59% |
| BLK | (B) | 0.000 | 0.000 | 0.000 | 0.000 | 0.000 | 0.000 | 0.000 | 0.00% |
| CPL | (B) | 4.295 | 15.459 | 6.806 | 6.527 | 26.501 | 26.758 | 28.098 | 15.04% |
| | | Sell & Buy Orders Traded per Price Type | | | | | | | (%) |
| PPT | (S) | 1528 | 1498 | 1584 | 1618 | 1634 | 1607 | 1669 | 35.01% |
| HBD | (S) | 2705 | 3465 | 3701 | 3804 | 3357 | 3327 | 3083 | 64.67% |
| BLK | (S) | 13 | 14 | 14 | 10 | 11 | 14 | 15 | 0.31% |
| PPT | (B) | 2364 | 2351 | 2347 | 2351 | 2371 | 2411 | 2407 | 37.31% |
| HBD | (B) | 3902 | 3805 | 3818 | 3769 | 3993 | 4043 | 4044 | 62.69% |
| BLK | (B) | 0 | 0 | 0 | 0 | 0 | 0 | 0 | 0.00% |

- MCP** Market Clearing Price (€/MWh)
- PPT** Priority Price-Taking
- HBD** Hybrid
- BLK** Block
- CPL** Market Coupling Flow

Trade's Volume Mix

| | | Sell - MWh | Buy - MWh | |
|--------------------|---------|------------|-----------|---------|
| Lignite | (0.0%) | 0 | 0 | (0.0%) |
| Crete Conv. | (0.0%) | 0 | 0 | (0.0%) |
| Gas | (27.8%) | 51,903 | 0 | (0.0%) |
| Hydro | (5.6%) | 10,540 | 0 | (0.0%) |
| Imports | (1.2%) | 2,283 | | |
| RES | (62.8%) | 117,371 | 723 | (0.4%) |
| Crete RES | (2.2%) | 4,185 | 0 | (0.0%) |
| BESS | (0.3%) | 499 | 556 | (0.3%) |
| HV Load | (0.0%) | 0 | 20,840 | (11.2%) |
| MV Load | (0.0%) | 0 | 29,576 | (15.8%) |
| LV Load | (0.0%) | 0 | 80,013 | (42.8%) |
| Crete Load | (0.0%) | 0 | 9,967 | (5.3%) |
| Pumping | (0.0%) | 0 | 330 | (0.2%) |
| Exports | | | 42,327 | (22.7%) |
| Sys.Losses | (0.0%) | 0 | 2,448 | (1.3%) |
| D/R Load | (0.0%) | 0 | 0 | (0.0%) |

