Day-Ahead Market Outlook

23.11.2026 Day-Ahead Market - Sell

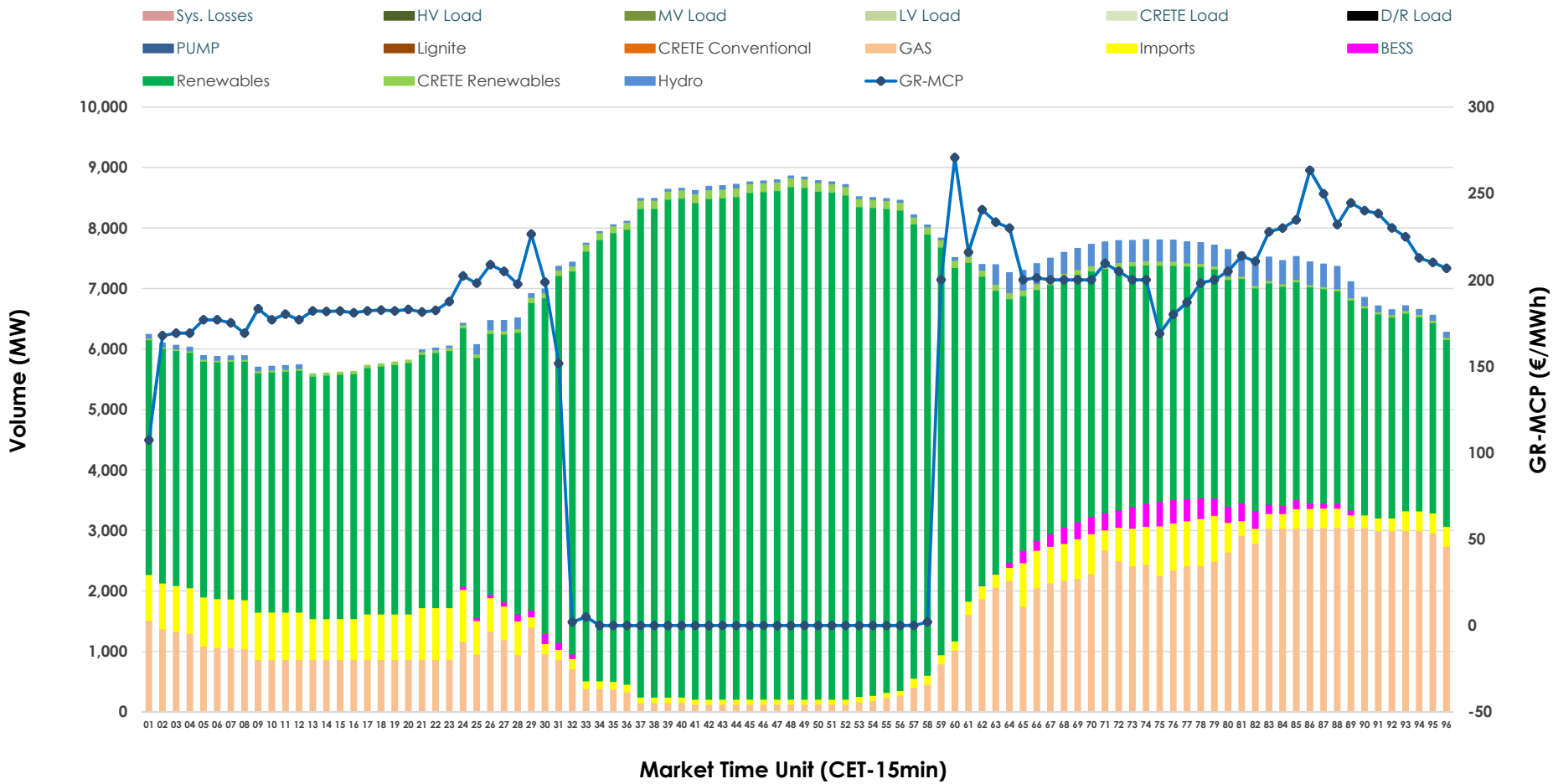

23.11.2026 Day-Ahead Market - Buy

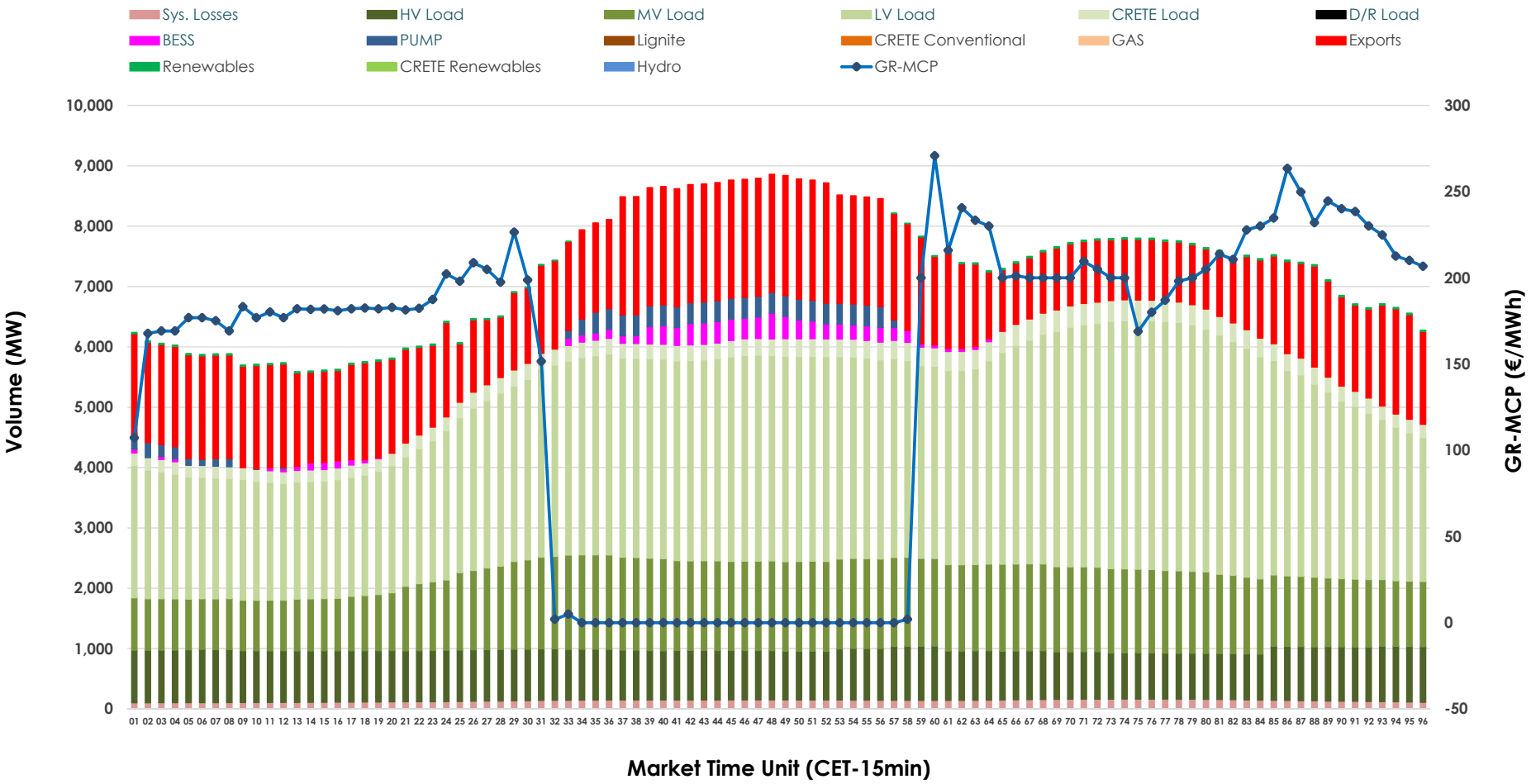

GR Bidding Zone Weekly Figures

Delivery Day	17.11	18.11	19.11	20.11	21.11	22.11	23.11
	-22%	-18%	11%	-26%	17%	28%	-20%
Avg.MCP (€/MWh)	179.43	146.41	162.95	121.16	141.34	180.62	144.26
Max.MCP (€/MWh)	290.03	230.01	279.97	241.74	217.81	246.83	270.80
Min.MCP (€/MWh)	0.00	0.01	0.00	0.00	-0.01	2.01	-0.01
	11%	1%	-7%	0%	-4%	-7%	18%
Tot.Vol(GWh)	357.06	360.45	334.75	335.45	320.71	296.75	348.75

Trades by Order Type

Delivery Day		17.11	18.11	19.11	20.11	21.11	22.11	23.11	
Ord Price Type		Sell & Buy Trades in (GWh) per Price Type							(%)
PPT	(S)	59.622	68.074	64.144	63.486	58.253	55.643	68.602	39.34%
HBD	(S)	86.560	82.616	79.460	79.146	73.588	66.551	85.497	49.03%
BLK	(S)	27.012	26.004	19.375	17.781	17.940	17.687	15.777	9.05%
CPL	(S)	5.336	3.533	4.395	7.313	10.574	8.494	4.501	2.58%
PPT	(B)	16.015	16.545	17.603	17.736	16.447	15.862	17.088	9.80%
HBD	(B)	136.675	136.483	133.789	134.534	127.201	115.755	133.252	76.42%
BLK	(B)	0.000	0.000	0.000	0.000	0.000	0.000	0.000	0.00%
CPL	(B)	25.840	27.199	15.981	15.456	16.706	16.757	24.037	13.78%
		Sell & Buy Orders Traded per Price Type							(%)
PPT	(S)	1783	1764	1803	1769	1731	1719	1703	33.37%
HBD	(S)	3875	3415	3581	3603	3589	3817	3392	66.47%
BLK	(S)	8	7	6	5	8	5	8	0.16%
PPT	(B)	2917	2918	2963	2931	2866	2816	2932	40.94%
HBD	(B)	4369	4217	4193	4264	4124	3963	4229	59.06%
BLK	(B)	0	0	0	0	0	0	0	0.00%

MCP	Market Clearing Price (€/MWh)
PPT	Priority Price-Taking
HBD	Hybrid
BLK	Block
CPL	Market Coupling Flow

Trade's Volume Mix

		Sell - MWh	Buy - MWh	
Lignite	(0.0%)	0	0	(0.0%)
Crete Conv.	(0.0%)	0	0	(0.0%)
Gas	(18.9%)	33,039	0	(0.0%)
Hydro	(1.8%)	3,202	0	(0.0%)
Imports	(5.7%)	10,003		
RES	(71.4%)	124,516	405	(0.2%)
Crete RES	(1.1%)	1,867	0	(0.0%)
BESS	(1.0%)	1,750	1,988	(1.1%)
HV Load	(0.0%)	0	20,134	(11.5%)
MV Load	(0.0%)	0	30,489	(17.5%)
LV Load	(0.0%)	0	73,088	(41.9%)
Crete Load	(0.0%)	0	6,462	(3.7%)
Pumping	(0.0%)	0	2,376	(1.4%)
Exports			36,152	(20.7%)
Sys.Losses	(0.0%)	0	3,283	(1.9%)
D/R Load	(0.0%)	0	0	(0.0%)

