IDA '2' Market Outlook

06.07.2026 IDA '2' Market - Sell

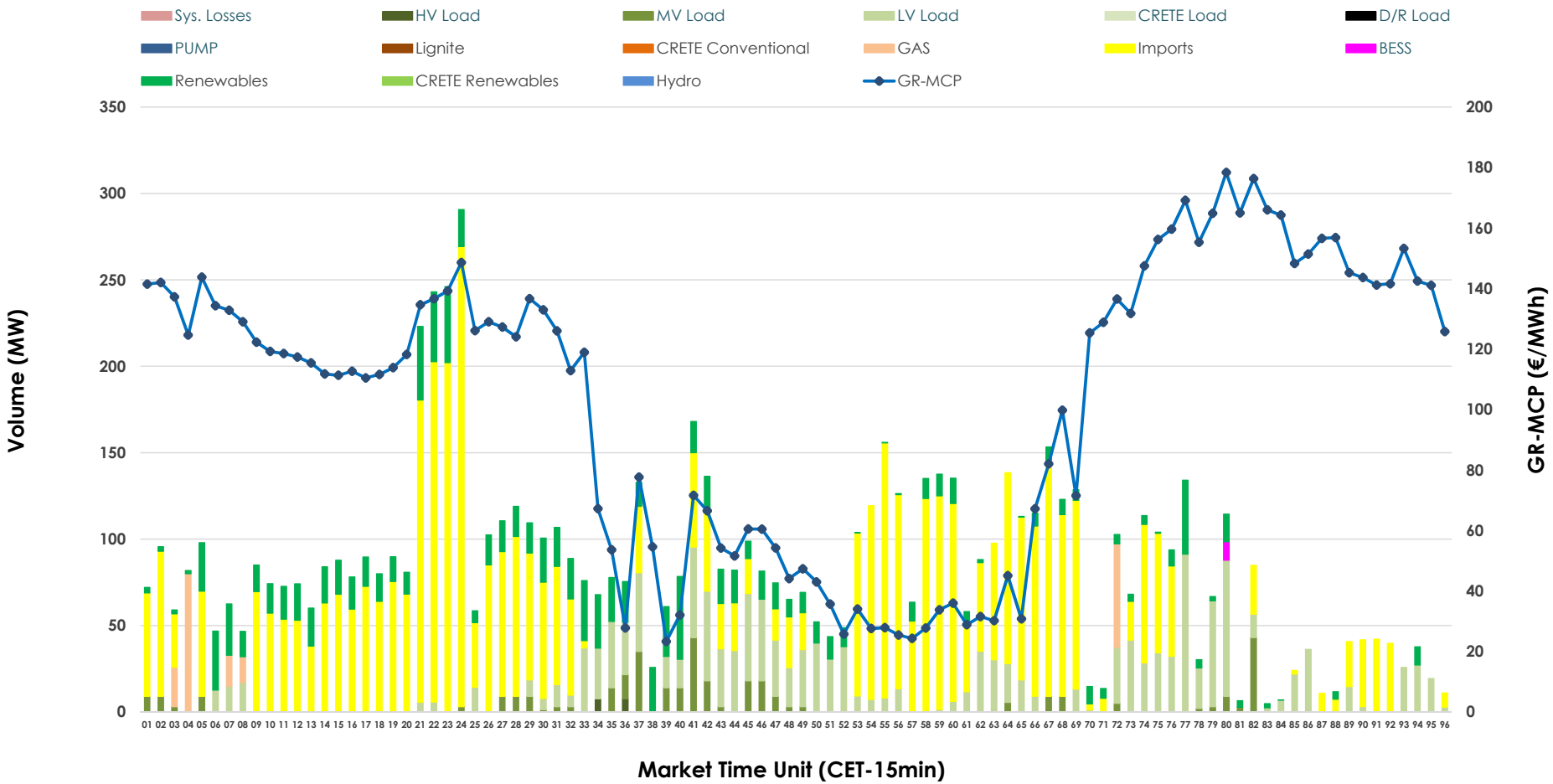

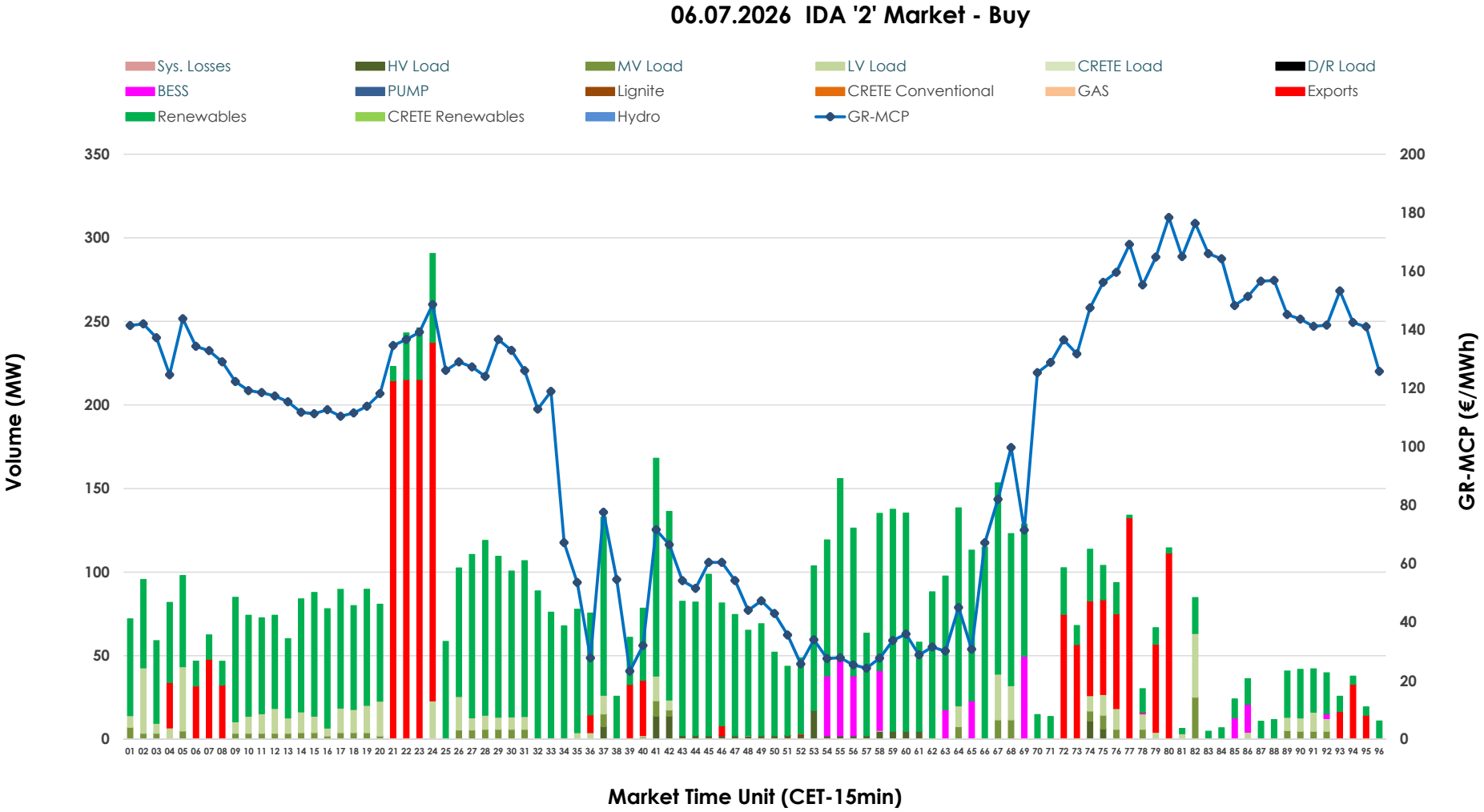
06.07.2026 IDA '2' Market - Buy
Sys. Losses
HV Load
MV Load
LV Load
CRETE Load
D/R Load
BESS
PUMP
Lignite
CRETE Conventional
GAS
Exports
Renewables
CRETE Renewables
Hydro
GR-MCP
Volume (MW)
GR-MCP (€/MWh)
Market Time Unit (CET-15min)

GR Bidding Zone Weekly Figures

Delivery Day	30.06	01.07	02.07	03.07	04.07	05.07	06.07
	37%	20%	-17%	-31%	-21%	-6%	45%
Avg.MCP (€/MWh)	139.08	167.17	139.09	95.72	75.31	71.02	103.20
Max.MCP (€/MWh)	509.29	434.88	305.21	173.13	164.28	147.74	178.39
Min.MCP (€/MWh)	-9.83	72.11	28.63	6.01	-8.51	-1.28	23.29
	6%	26%	0%	78%	-21%	0%	-33%
Tot.Vol(GWh)	3.44	4.35	4.33	7.72	6.06	6.09	4.10

Trades by Order Type

Delivery Day		30.06	01.07	02.07	03.07	04.07	05.07	06.07	
Ord Price Type		Sell & Buy Trades in (GWh) per Price Type							(%)
PPT	(S)	0.000	0.000	0.000	0.000	0.000	0.000	0.000	0.00%
HBD	(S)	1.318	1.207	1.220	2.152	1.235	0.576	0.852	41.52%
BLK	(S)	0.000	0.000	0.000	0.000	0.000	0.000	0.000	0.00%
CPL	(S)	0.404	0.966	0.946	1.710	1.797	2.468	1.200	58.48%
PPT	(B)	0.000	0.000	0.000	0.000	0.000	0.000	0.000	0.00%
HBD	(B)	1.236	1.788	1.888	2.325	2.622	2.306	1.616	78.76%
BLK	(B)	0.000	0.000	0.000	0.000	0.000	0.000	0.000	0.00%
CPL	(B)	0.486	0.385	0.278	1.537	0.410	0.738	0.436	21.24%
		Sell & Buy Orders Traded per Price Type							(%)
PPT	(S)	0	0	0	0	0	0	0	0.00%
HBD	(S)	315	309	223	466	295	253	224	100.00%
BLK	(S)	0	0	0	0	0	0	0	0.00%
PPT	(B)	0	0	0	0	0	0	0	0.00%
HBD	(B)	366	613	569	589	392	928	578	100.00%
BLK	(B)	0	0	0	0	0	0	0	0.00%

MCP	Market Clearing Price (€/MWh)
PPT	Priority Price-Taking
HBD	Hybrid
BLK	Block
CPL	Market Coupling Flow

Trade's Volume Mix

		Sell - MWh	Buy - MWh	
Lignite	(0.0%)	0	0	(0.0%)
Crete Conv.	(0.0%)	0	0	(0.0%)
Gas	(2.4%)	49	0	(0.0%)
Hydro	(0.0%)	0	0	(0.0%)
Imports	(58.5%)	1,200		
RES	(15.2%)	312	1,322	(64.5%)
Crete RES	(0.0%)	0	0	(0.0%)
BESS	(0.1%)	3	70	(3.4%)
HV Load	(0.2%)	4	30	(1.4%)
MV Load	(4.4%)	91	55	(2.7%)
LV Load	(19.2%)	394	139	(6.8%)
Crete Load	(0.0%)	0	0	(0.0%)
Pumping	(0.0%)	0	0	(0.0%)
Exports			436	(21.2%)
Sys.Losses	(0.0%)	0	0	(0.0%)
D/R Load	(0.0%)	0	0	(0.0%)

