Day-Ahead Market Outlook

25.01.2026 Day-Ahead Market - Sell

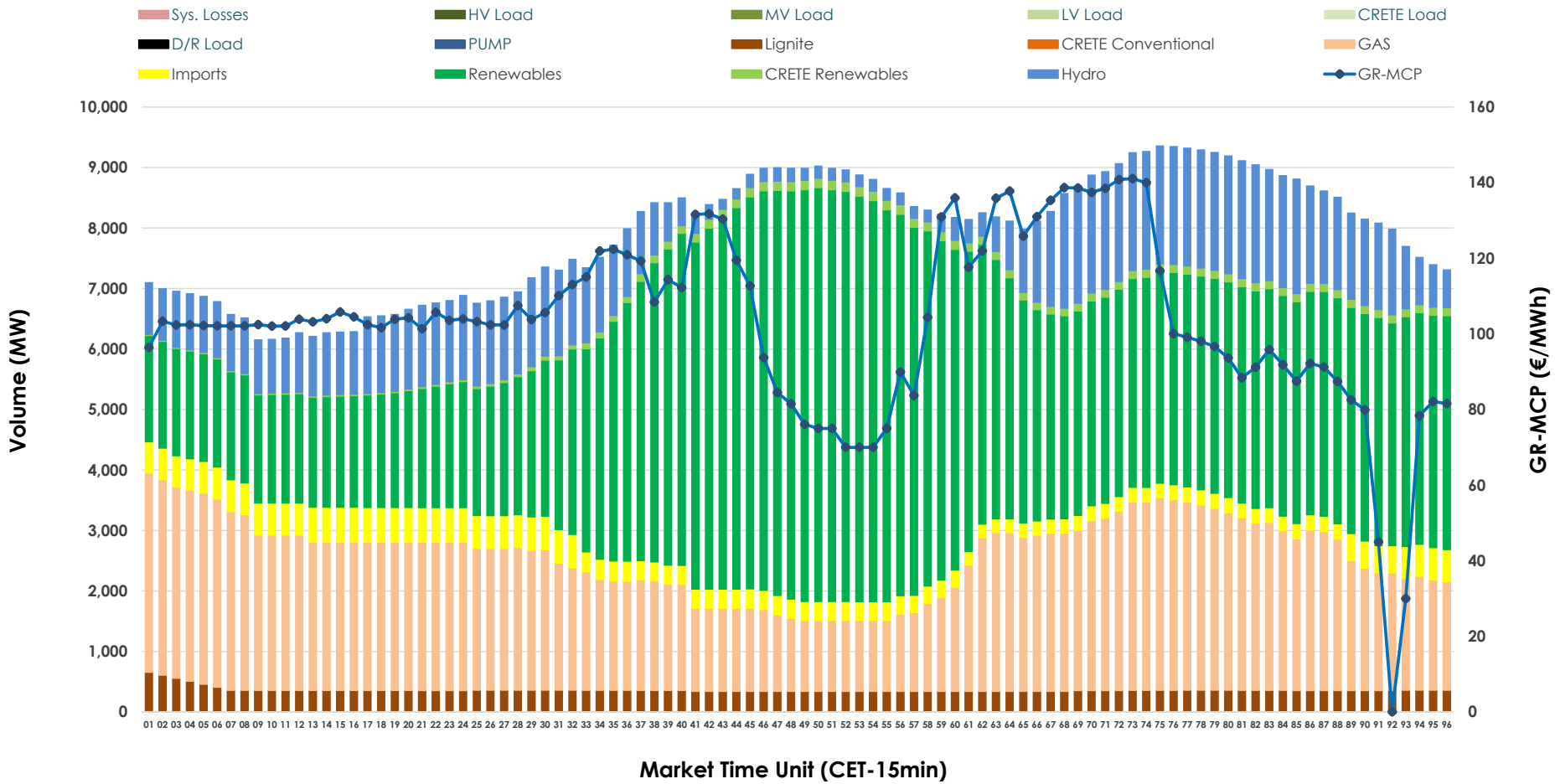

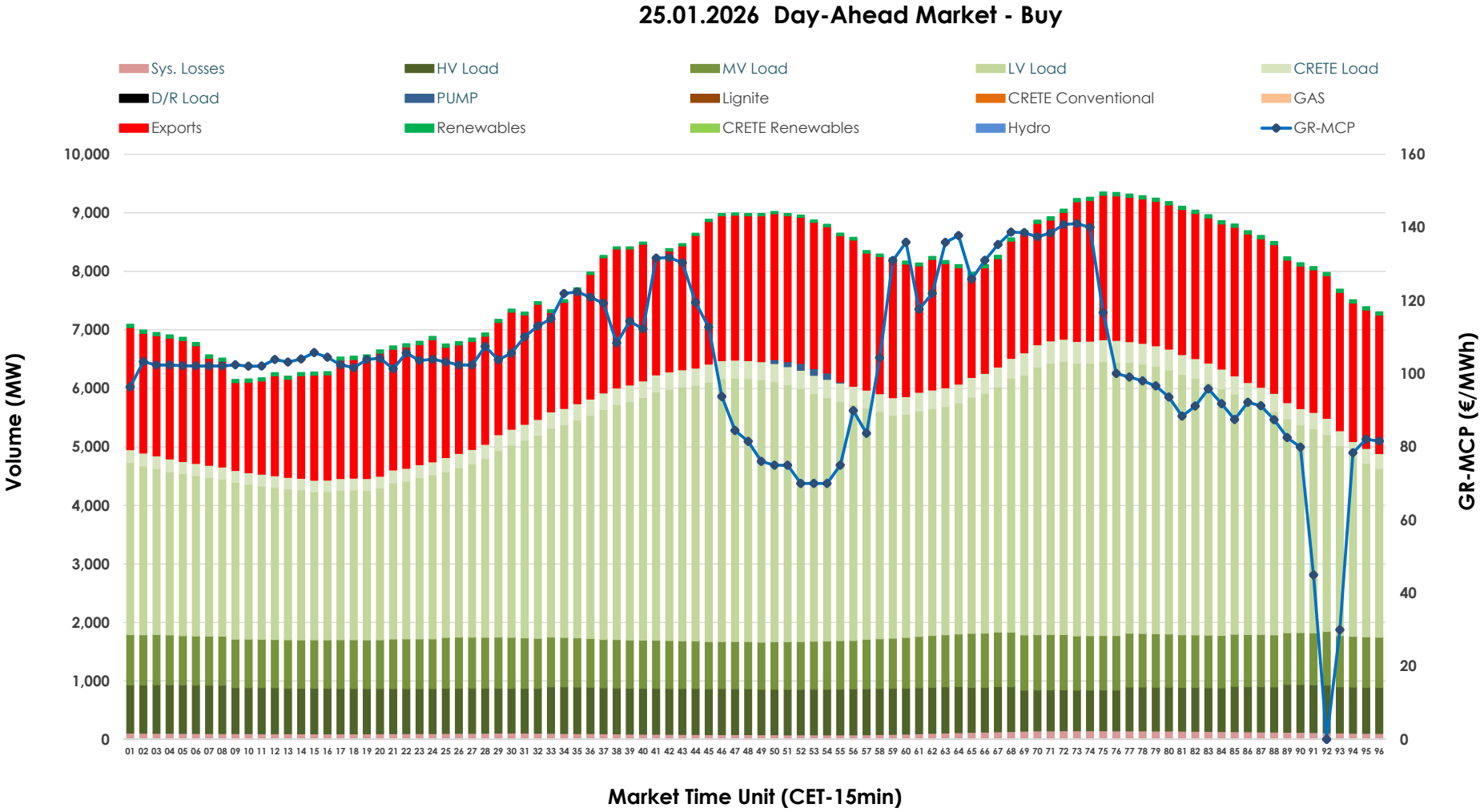
25.01.2026 Day-Ahead Market - Buy
Sys. Losses
HV Load
MV Load
LV Load
CRETE Load
D/R Load
PUMP
Lignite
CRETE Conventional
GAS
Exports
Renewables
CRETE Renewables
Hydro
GR-MCP
Volume (MW)
GR-MCP (€/MWh)
Market Time Unit (CET-15min)

GR Bidding Zone Weekly Figures

Delivery Day	19.01	20.01	21.01	22.01	23.01	24.01	25.01
	↗ 13%	↗ 2%	↗ 30%	↗ 14%	↗ 1%	↘ -21%	↘ -23%
Avg.MCP (€/MWh)	109.79	112.19	146.16	166.64	168.51	133.82	102.94
Max.MCP (€/MWh)	179.33	168.88	219.71	303.18	340.95	166.73	141.06
Min.MCP (€/MWh)	85.27	83.22	112.66	120.92	99.39	95.97	0.01
	↗ 14%	→ 1%	↘ -4%	↘ -7%	↗ 2%	↘ -8%	↘ -4%
Tot.Vol(GWh)	467.60	470.26	450.65	418.57	428.96	394.67	380.40

Trades by Order Type

Delivery Day		19.01	20.01	21.01	22.01	23.01	24.01	25.01	
Ord Price Type		Sell & Buy Trades in (GWh) per Price Type							(%)
PPT	(S)	88.536	85.075	74.579	63.071	64.295	70.208	84.187	44.26%
HBD	(S)	91.996	91.571	85.064	70.433	72.127	68.527	73.646	38.72%
BLK	(S)	52.894	57.008	65.547	72.431	72.715	56.884	32.367	17.02%
CPL	(S)	0.375	1.476	0.135	3.353	5.344	1.718	0.000	0.00%
PPT	(B)	17.944	17.500	17.485	17.078	16.695	14.889	14.424	7.58%
HBD	(B)	176.493	179.976	176.297	173.142	168.583	152.115	138.262	72.69%
BLK	(B)	0.000	0.000	0.000	0.000	0.000	0.000	0.000	0.00%
CPL	(B)	39.363	37.654	31.542	19.067	29.202	30.333	37.514	19.72%
		Sell & Buy Orders Traded per Price Type							(%)
PPT	(S)	2109	2069	2039	2014	2046	2058	2009	41.53%
HBD	(S)	2693	2977	3262	3301	3258	3122	2811	58.11%
BLK	(S)	17	19	18	22	23	16	17	0.35%
PPT	(B)	2357	2350	2276	2260	2297	2290	2427	37.45%
HBD	(B)	4190	4177	4090	4193	4269	3958	4054	62.55%
BLK	(B)	0	0	0	0	0	0	0	0.00%

MCP	Market Clearing Price (€/MWh)
PPT	Priority Price-Taking
HBD	Hybrid
BLK	Block
CPL	Market Coupling Flow

Trade's Volume Mix

		Sell - MWh	Buy - MWh	
Lignite	(4.6%)	8,693	0	(0.0%)
Crete Conv.	(0.0%)	0	0	(0.0%)
Gas	(28.5%)	54,146	0	(0.0%)
Hydro	(13.6%)	25,790	0	(0.0%)
Imports	(4.9%)	9,266		
RES	(47.2%)	89,853	1,198	(0.6%)
Crete RES	(1.3%)	2,453	0	(0.0%)
HV Load	(0.0%)	0	18,623	(9.8%)
MV Load	(0.0%)	0	20,703	(10.9%)
LV Load	(0.0%)	0	87,962	(46.2%)
Crete Load	(0.0%)	0	6,832	(3.6%)
Pumping	(0.0%)	0	130	(0.1%)
Exports			52,121	(27.4%)
Sys.Losses	(0.0%)	0	2,631	(1.4%)
D/R Load	(0.0%)	0	0	(0.0%)

