IDA '2' Market Outlook

09.07.2026 IDA '2' Market - Sell

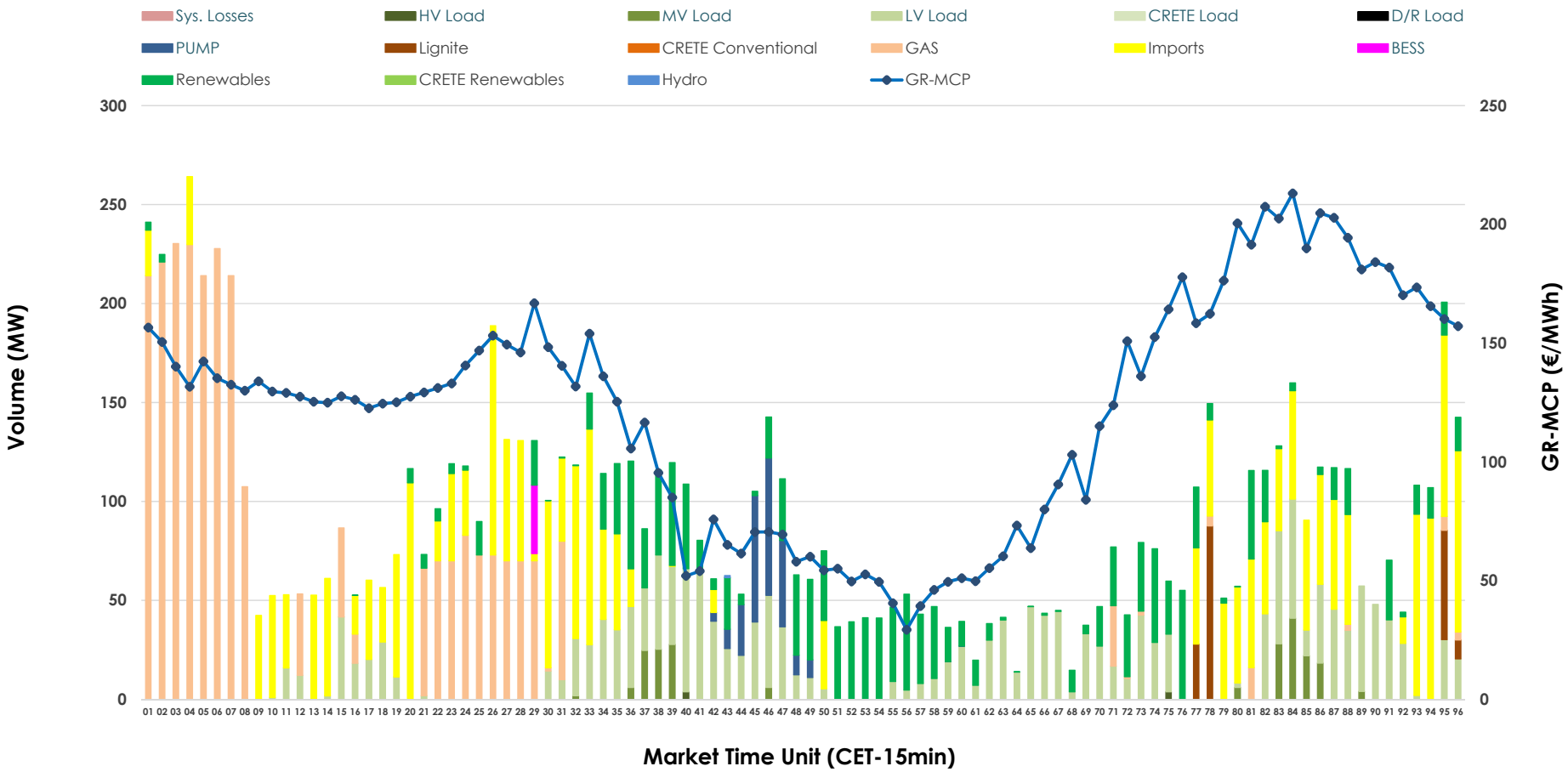

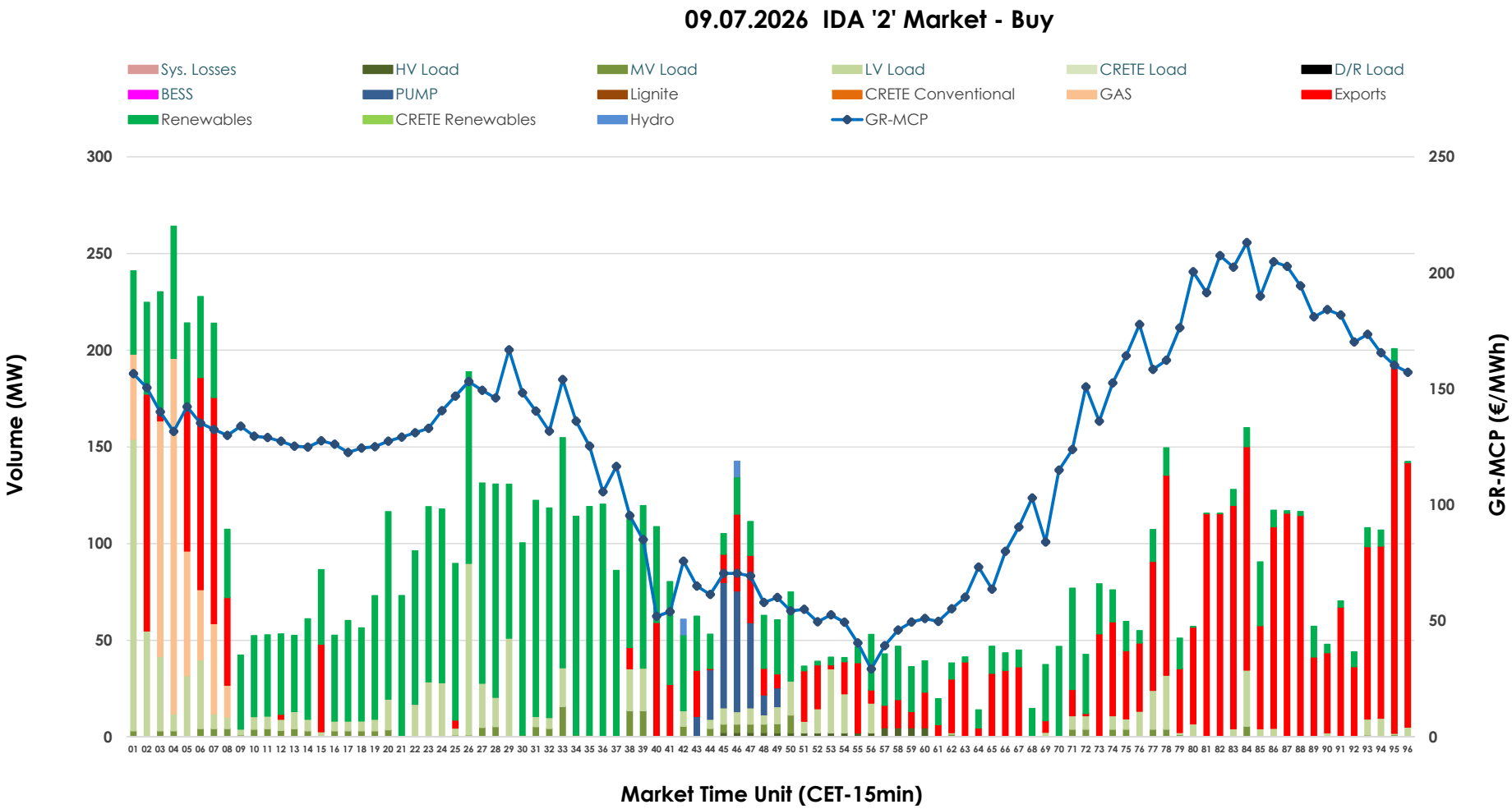
09.07.2026 IDA '2' Market - Buy
Sys. Losses
HV Load
MV Load
LV Load
CRETE Load
D/R Load
BESS
PUMP
Lignite
CRETE Conventional
GAS
Exports
Renewables
CRETE Renewables
Hydro
GR-MCP
Volume (MW)
GR-MCP (€/MWh)
Market Time Unit (CET-15min)

GR Bidding Zone Weekly Figures

Delivery Day	03.07	04.07	05.07	06.07	07.07	08.07	09.07
	-31%	-21%	-6%	45%	0%	19%	-1%
Avg.MCP (€/MWh)	95.72	75.31	71.02	103.20	103.43	123.24	121.74
Max.MCP (€/MWh)	173.13	164.28	147.74	178.39	177.14	170.21	213.04
Min.MCP (€/MWh)	6.01	-8.51	-1.28	23.29	15.71	38.28	29.29
	78%	-21%	0%	-33%	-1%	8%	1%
Tot.Vol(GWh)	7.72	6.06	6.09	4.10	4.07	4.41	4.46

Trades by Order Type

Delivery Day		03.07	04.07	05.07	06.07	07.07	08.07	09.07	
Ord Price Type		Sell & Buy Trades in (GWh) per Price Type							(%)
PPT	(S)	0.000	0.000	0.000	0.000	0.000	0.000	0.000	0.00%
HBD	(S)	2.152	1.235	0.576	0.852	1.665	1.214	1.637	73.39%
BLK	(S)	0.000	0.000	0.000	0.000	0.000	0.000	0.000	0.00%
CPL	(S)	1.710	1.797	2.468	1.200	0.372	0.990	0.593	26.61%
PPT	(B)	0.000	0.000	0.000	0.000	0.000	0.000	0.000	0.00%
HBD	(B)	2.325	2.622	2.306	1.616	0.710	1.379	1.457	65.34%
BLK	(B)	0.000	0.000	0.000	0.000	0.000	0.000	0.000	0.00%
CPL	(B)	1.537	0.410	0.738	0.436	1.327	0.824	0.773	34.66%
		Sell & Buy Orders Traded per Price Type							(%)
PPT	(S)	0	0	0	0	0	0	0	0.00%
HBD	(S)	466	295	253	224	402	247	236	100.00%
BLK	(S)	0	0	0	0	0	0	0	0.00%
PPT	(B)	0	0	0	0	0	0	0	0.00%
HBD	(B)	589	392	928	578	424	479	505	100.00%
BLK	(B)	0	0	0	0	0	0	0	0.00%

MCP	Market Clearing Price (€/MWh)
PPT	Priority Price-Taking
HBD	Hybrid
BLK	Block
CPL	Market Coupling Flow

Trade's Volume Mix

		Sell - MWh	Buy - MWh	
Lignite	(2.0%)	45	0	(0.0%)
Crete Conv.	(0.0%)	0	0	(0.0%)
Gas	(28.5%)	636	128	(5.8%)
Hydro	(0.0%)	0	4	(0.2%)
Imports	(26.6%)	593		
RES	(16.7%)	372	940	(42.2%)
Crete RES	(0.0%)	0	0	(0.0%)
BESS	(0.4%)	9	0	(0.0%)
HV Load	(0.1%)	2	11	(0.5%)
MV Load	(2.4%)	53	51	(2.3%)
LV Load	(20.7%)	462	266	(11.9%)
Crete Load	(0.0%)	0	0	(0.0%)
Pumping	(2.6%)	59	57	(2.6%)
Exports			773	(34.7%)
Sys.Losses	(0.0%)	0	0	(0.0%)
D/R Load	(0.0%)	0	0	(0.0%)

