

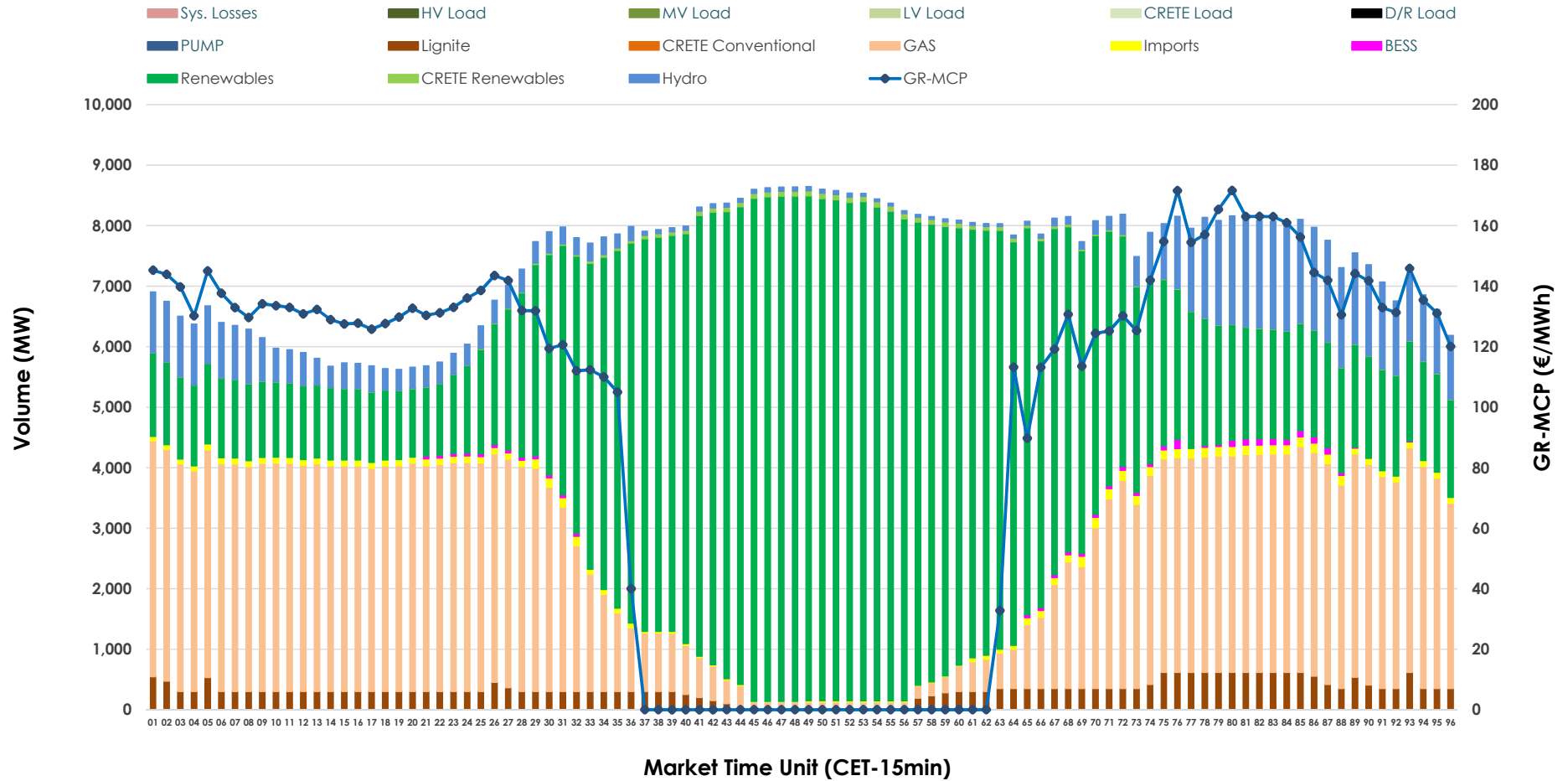

Day-Ahead Market Outlook

02.06.2026 Day-Ahead Market - Sell



02.06.2026 Day-Ahead Market - Buy

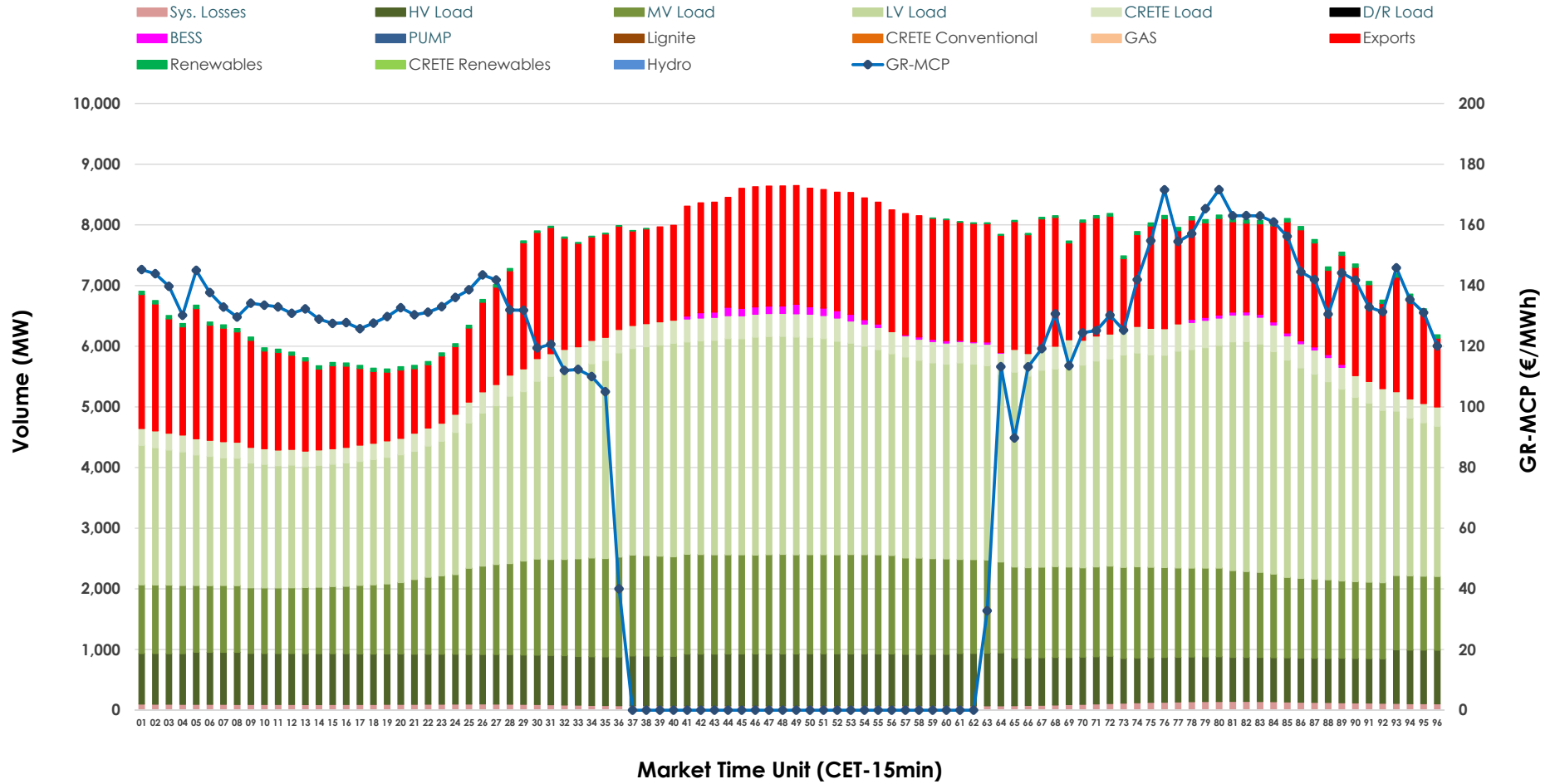

GR Bidding Zone Weekly Figures

| Delivery Day | 27.05 | 28.05 | 29.05 | 30.05 | 31.05 | 01.06 | 02.06 |
|------------------------|--------|--------|--------|--------|--------|--------|--------|
| | ↗ 13% | ↘ -7% | ↘ -7% | ↗ 11% | ↘ -6% | ↗ 11% | ↘ -1% |
| Avg.MCP (€/MWh) | 95.98 | 89.64 | 83.77 | 92.62 | 87.36 | 97.12 | 96.31 |
| Max.MCP (€/MWh) | 277.76 | 199.16 | 173.41 | 216.79 | 166.99 | 185.00 | 171.60 |
| Min.MCP (€/MWh) | -0.01 | 0.00 | -0.01 | -1.64 | -0.01 | 0.00 | 0.00 |
| | ↗ -1% | ↘ -2% | ↗ 4% | ↘ -13% | ↘ -3% | ↗ 11% | ↗ 5% |
| Tot.Vol(GWh) | 355.94 | 348.78 | 363.45 | 316.75 | 306.63 | 339.56 | 357.43 |

Trades by Order Type

| Delivery Day | | 27.05 | 28.05 | 29.05 | 30.05 | 31.05 | 01.06 | 02.06 | |
|-----------------------|-----|--|---------|---------|---------|---------|---------|---------|------------|
| Ord Price Type | | Sell & Buy Trades in (GWh) per Price Type | | | | | | | (%) |
| PPT | (S) | 68.767 | 62.856 | 71.215 | 67.224 | 63.025 | 62.576 | 64.590 | 36.14% |
| HBD | (S) | 77.269 | 78.987 | 80.425 | 65.767 | 62.234 | 76.261 | 80.307 | 44.94% |
| BLK | (S) | 31.936 | 32.486 | 30.087 | 25.384 | 28.056 | 30.945 | 33.821 | 18.92% |
| CPL | (S) | 0.000 | 0.063 | 0.000 | 0.000 | 0.000 | 0.000 | 0.000 | 0.00% |
| PPT | (B) | 15.153 | 15.640 | 15.607 | 15.170 | 13.900 | 15.188 | 15.274 | 8.55% |
| HBD | (B) | 133.694 | 135.255 | 136.644 | 122.362 | 115.985 | 128.365 | 135.591 | 75.87% |
| BLK | (B) | 0.000 | 0.000 | 0.000 | 0.000 | 0.000 | 0.000 | 0.000 | 0.00% |
| CPL | (B) | 29.124 | 23.497 | 29.476 | 20.843 | 23.430 | 26.229 | 27.852 | 15.58% |
| | | Sell & Buy Orders Traded per Price Type | | | | | | | (%) |
| PPT | (S) | 1828 | 1843 | 1765 | 1835 | 1814 | 1750 | 1754 | 33.50% |
| HBD | (S) | 3360 | 3490 | 3295 | 3258 | 3170 | 3394 | 3467 | 66.21% |
| BLK | (S) | 13 | 13 | 13 | 17 | 15 | 15 | 15 | 0.29% |
| PPT | (B) | 2344 | 2370 | 2354 | 2346 | 2301 | 2384 | 2392 | 37.82% |
| HBD | (B) | 4069 | 3997 | 4076 | 3982 | 3669 | 3831 | 3932 | 62.18% |
| BLK | (B) | 0 | 0 | 0 | 0 | 0 | 0 | 0 | 0.00% |

- MCP** Market Clearing Price (€/MWh)
- PPT** Priority Price-Taking
- HBD** Hybrid
- BLK** Block
- CPL** Market Coupling Flow

Trade's Volume Mix

| | Sell - MWh | Buy - MWh | |
|---------------------------|------------|-----------|---------|
| Lignite (4.3%) | 7,667 | 0 | (0.0%) |
| Crete Conv. (0.0%) | 0 | 0 | (0.0%) |
| Gas (33.1%) | 59,088 | 0 | (0.0%) |
| Hydro (7.7%) | 13,772 | 0 | (0.0%) |
| Imports (1.2%) | 2,187 | | |
| RES (53.0%) | 94,694 | 785 | (0.4%) |
| Crete RES (0.4%) | 741 | 0 | (0.0%) |
| BESS (0.3%) | 568 | 604 | (0.3%) |
| HV Load (0.0%) | 0 | 19,530 | (10.9%) |
| MV Load (0.0%) | 0 | 33,964 | (19.0%) |
| LV Load (0.0%) | 0 | 71,884 | (40.2%) |
| Crete Load (0.0%) | 0 | 8,512 | (4.8%) |
| Pumping (0.0%) | 0 | 0 | (0.0%) |
| Exports | | 41,116 | (23.0%) |
| Sys.Losses (0.0%) | 0 | 2,322 | (1.3%) |
| D/R Load (0.0%) | 0 | 0 | (0.0%) |

