

## 08.11.2024 Day-Ahead Market - Sell

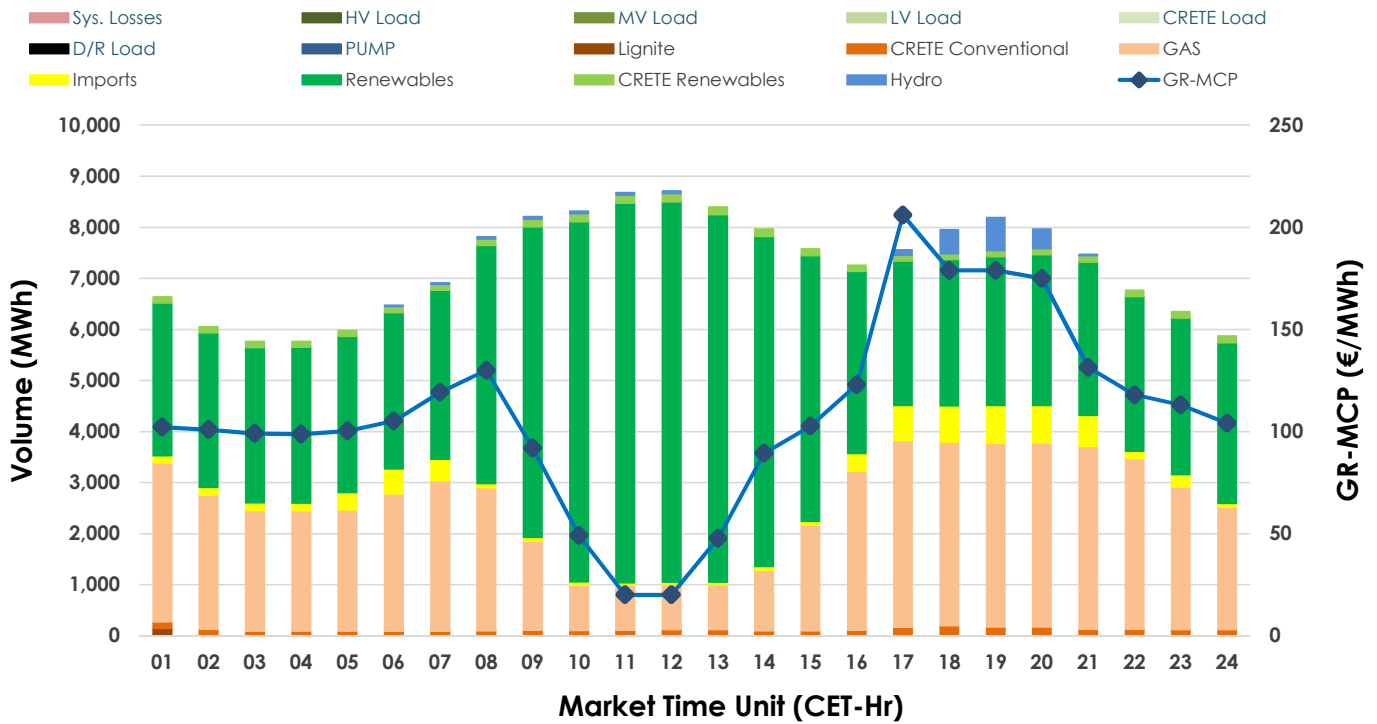

## 08.11.2024 Day-Ahead Market - Buy

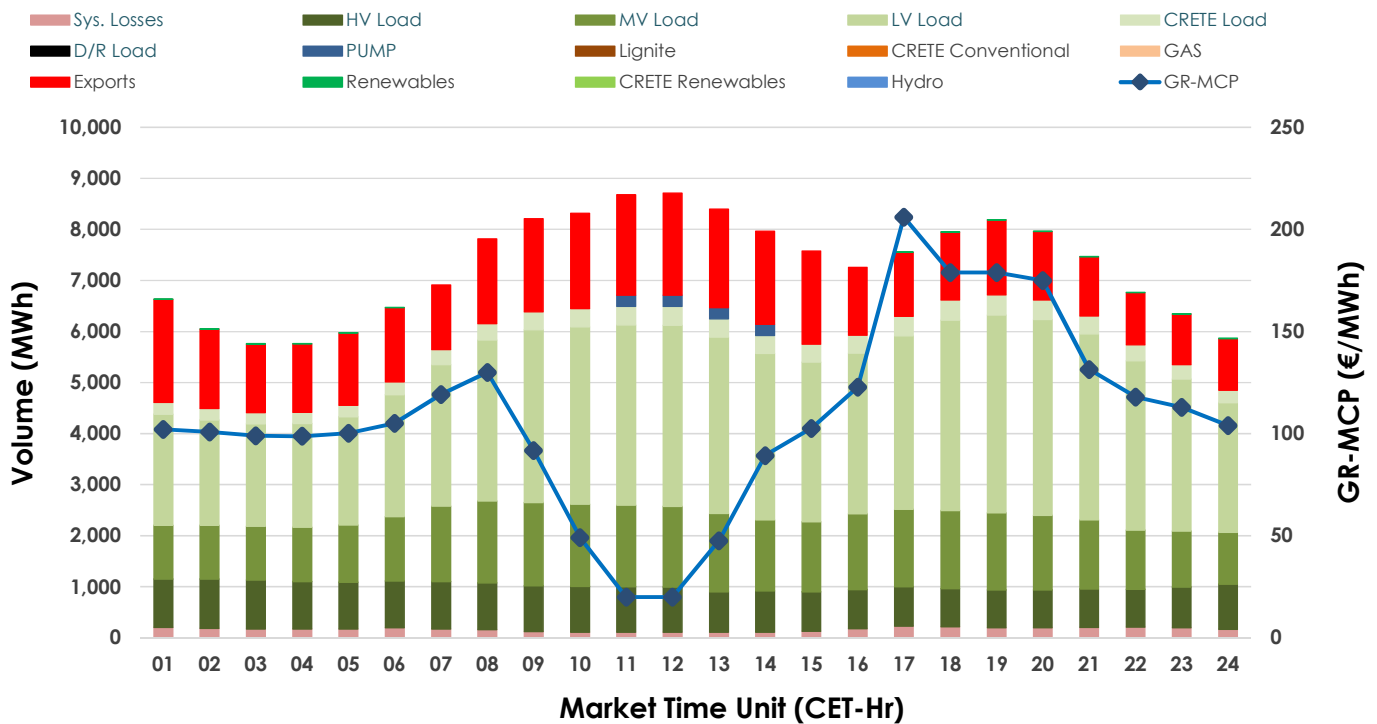

## GR Bidding Zone Weekly Figures

| Delivery Day    | 02.11  | 03.11  | 04.11  | 05.11  | 06.11  | 07.11  | 08.11  |
|-----------------|--------|--------|--------|--------|--------|--------|--------|
|                 | ↗ 2%   | ↘ -15% | ↗ 43%  | ↘ -9%  | ↘ -10% | ↗ 7%   | ↘ -4%  |
| Avg.MCP (€/MWh) | 106.96 | 90.67  | 129.88 | 117.90 | 105.57 | 113.36 | 108.50 |
| Max.MCP (€/MWh) | 236.21 | 134.59 | 309.45 | 193.00 | 171.89 | 205.62 | 206.01 |
| Min.MCP (€/MWh) | 29.89  | 15.00  | 83.99  | 83.45  | 31.77  | 33.07  | 20.00  |
|                 | ↘ -15% | ↗ 4%   | ↗ 14%  | ↗ 11%  | ↗ 5%   | ↘ -1%  | ↘ -4%  |
| Tot.Vol(GWh)    | 265.11 | 276.32 | 314.50 | 349.81 | 366.27 | 363.06 | 349.28 |

## Trades by Order Type

| Delivery Day | 02.11                                     | 03.11   | 04.11   | 05.11   | 06.11   | 07.11   | 08.11   |
|--------------|---|---------|---------|---------|---------|---------|---------|
| Order P.T    | Sell & Buy Trades in (GWh) per Price Type |         |         |         |         |         |         |
| PPT (S)      | 38.048                                    | 56.505  | 51.929  | 72.773  | 76.033  | 82.668  | 75.165  |
| HBD (S)      | 46.582                                    | 54.126  | 53.692  | 62.649  | 65.659  | 65.730  | 64.382  |
| BLK (S)      | 30.266                                    | 23.154  | 45.973  | 38.800  | 40.084  | 29.942  | 31.259  |
| CPL (S)      | 17.662                                    | 4.374   | 5.656   | 0.682   | 1.359   | 3.190   | 3.834   |
| PPT (B)      | 16.091                                    | 14.334  | 16.197  | 18.065  | 19.927  | 20.410  | 19.529  |
| HBD (B)      | 116.369                                   | 113.905 | 122.201 | 129.801 | 133.423 | 135.296 | 132.366 |
| BLK (B)      |   |         |         |         |         |         |         |
| CPL (B)      | 0.097                                     | 9.920   | 18.852  | 27.038  | 29.785  | 25.824  | 22.745  |
| Order P.T    | Sell & Buy Orders Traded per Price Type   |         |         |         |         |         |         |
| PPT (S)      | 585                                       | 538     | 597     | 520     | 562     | 532     | 531     |
| HBD (S)      | 870                                       | 749     | 750     | 715     | 664     | 660     | 670     |
| BLK (S)      | 161                                       | 126     | 232     | 205     | 207     | 150     | 167     |
| PPT (B)      | 687                                       | 710     | 777     | 832     | 860     | 864     | 830     |
| HBD (B)      | 1205                                      | 1307    | 1352    | 1389    | 1413    | 1420    | 1387    |
| BLK (B)      |   |         |         |         |         |         |         |

|            |                               |
|------------|-------------------------------|
| <b>MCP</b> | Market Clearing Price (€/MWh) |
| <b>PPT</b> | Priority Price-Taking         |
| <b>HBD</b> | Hybrid                        |
| <b>BLK</b> | Block                         |
| <b>CPL</b> | Market Coupling Flow          |

## Trade's Volume Mix

|             | Sell - MWh      | Buy - MWh |         |
|-------------|-----------------|-----------|---------|
| Lignite     | (0.1%) 143      | 0         | (0.0%)  |
| Crete Conv. | (1.6%) 2,782    | 0         | (0.0%)  |
| Gas         | (34.1%) 59,615  | 0         | (0.0%)  |
| Hydro       | (1.1%) 1,922    | 0         | (0.0%)  |
| Imports     | (3.8%) 6,676    |           |         |
| RES         | (57.5%) 100,422 | 97        | (0.1%)  |
| Crete RES   | (1.8%) 3,080    | 0         | (0.0%)  |
| HV Load     | (0.0%) 0        | 20,331    | (11.6%) |
| MV Load     | (0.0%) 0        | 32,537    | (18.6%) |
| LV Load     | (0.0%) 0        | 72,931    | (41.8%) |
| Crete Load  | (0.0%) 0        | 7,604     | (4.4%)  |
| Pumping     | (0.0%) 0        | 880       | (0.5%)  |
| Exports     |                 | 36,177    | (20.7%) |
| Sys.Losses  | (0.0%) 0        | 4,083     | (2.3%)  |
| D/R Load    | (0.0%) 0        | 0         | (0.0%)  |

