

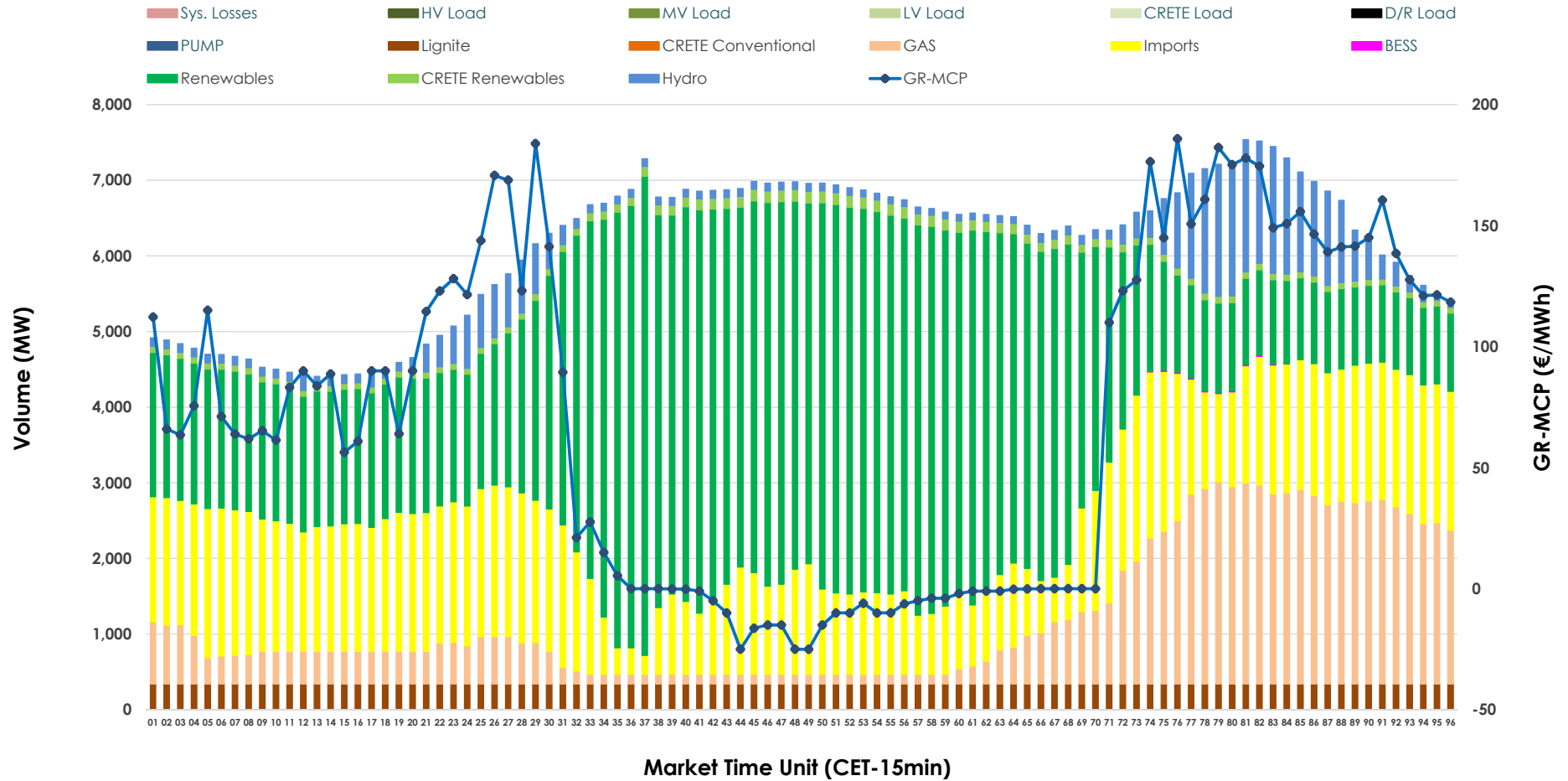

Day-Ahead Market Outlook

06.04.2026 Day-Ahead Market - Sell



06.04.2026 Day-Ahead Market - Buy

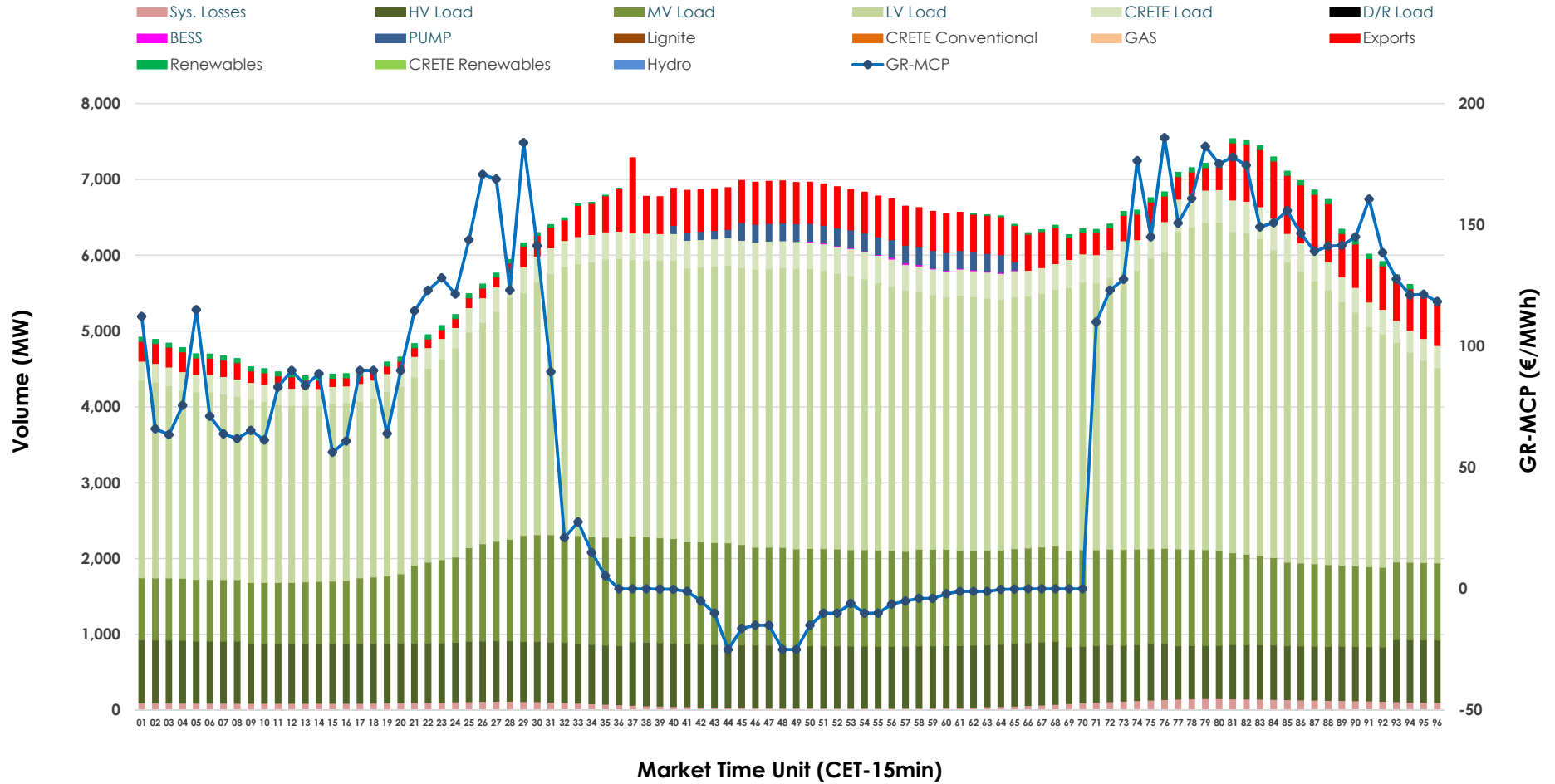

GR Bidding Zone Weekly Figures

| Delivery Day | 31.03 | 01.04 | 02.04 | 03.04 | 04.04 | 05.04 | 06.04 |
|------------------------|--------|--------|--------|--------|--------|--------|--------|
| | ↗ 13% | ↗ 16% | ↘ -12% | ↘ -5% | ↘ -46% | ↘ -56% | ↗ 126% |
| Avg.MCP (€/MWh) | 133.84 | 154.99 | 136.58 | 129.62 | 70.29 | 31.16 | 70.35 |
| Max.MCP (€/MWh) | 218.54 | 239.12 | 196.93 | 215.54 | 187.56 | 141.02 | 185.89 |
| Min.MCP (€/MWh) | 91.97 | 119.18 | 105.00 | 22.09 | 0.00 | -50.00 | -25.02 |
| | ↗ 3% | ↗ 3% | → 0% | ↘ -12% | ↘ -8% | ↘ -8% | ↗ 9% |
| Tot.Vol(GWh) | 350.68 | 361.49 | 360.02 | 318.52 | 292.69 | 269.89 | 294.16 |

Trades by Order Type

| Delivery Day | | 31.03 | 01.04 | 02.04 | 03.04 | 04.04 | 05.04 | 06.04 | |
|-----------------------|-----|--|---------|---------|---------|---------|---------|---------|------------|
| Ord Price Type | | Sell & Buy Trades in (GWh) per Price Type | | | | | | | (%) |
| PPT | (S) | 53.482 | 56.513 | 68.739 | 50.740 | 54.159 | 67.826 | 55.691 | 37.87% |
| HBD | (S) | 74.499 | 74.726 | 73.492 | 61.037 | 61.632 | 50.179 | 52.265 | 35.54% |
| BLK | (S) | 40.412 | 41.726 | 33.560 | 36.198 | 15.314 | 9.239 | 12.305 | 8.37% |
| CPL | (S) | 6.945 | 7.778 | 4.221 | 11.285 | 15.240 | 7.703 | 26.818 | 18.23% |
| PPT | (B) | 14.177 | 14.771 | 14.608 | 13.665 | 13.285 | 12.273 | 13.969 | 9.50% |
| HBD | (B) | 141.287 | 148.563 | 151.077 | 140.527 | 128.816 | 118.500 | 131.370 | 89.32% |
| BLK | (B) | 0.000 | 0.000 | 0.000 | 0.000 | 0.000 | 0.000 | 0.000 | 0.00% |
| CPL | (B) | 19.875 | 17.409 | 14.326 | 5.069 | 4.244 | 4.173 | 1.739 | 1.18% |
| | | Sell & Buy Orders Traded per Price Type | | | | | | | (%) |
| PPT | (S) | 1555 | 1558 | 1510 | 1522 | 1606 | 1579 | 1525 | 38.92% |
| HBD | (S) | 3233 | 3061 | 3012 | 3159 | 2729 | 1986 | 2384 | 60.85% |
| BLK | (S) | 18 | 20 | 16 | 16 | 6 | 8 | 9 | 0.23% |
| PPT | (B) | 2259 | 2261 | 2271 | 2238 | 2222 | 2234 | 2307 | 36.73% |
| HBD | (B) | 4031 | 4083 | 4170 | 4001 | 4119 | 4339 | 3974 | 63.27% |
| BLK | (B) | 0 | 0 | 0 | 0 | 0 | 0 | 0 | 0.00% |

- MCP** Market Clearing Price (€/MWh)
- PPT** Priority Price-Taking
- HBD** Hybrid
- BLK** Block
- CPL** Market Coupling Flow

Trade's Volume Mix

| | Sell - MWh | Buy - MWh | |
|---------------------------|------------|-----------|---------|
| Lignite (5.5%) | 8,160 | 0 | (0.0%) |
| Crete Conv. (0.0%) | 0 | 0 | (0.0%) |
| Gas (14.4%) | 21,146 | 0 | (0.0%) |
| Hydro (6.1%) | 8,965 | 0 | (0.0%) |
| Imports (23.9%) | 35,204 | | |
| RES (48.3%) | 71,051 | 802 | (0.5%) |
| Crete RES (1.7%) | 2,511 | 0 | (0.0%) |
| BESS (0.0%) | 41 | 50 | (0.0%) |
| HV Load (0.0%) | 0 | 18,876 | (12.8%) |
| MV Load (0.0%) | 0 | 27,877 | (19.0%) |
| LV Load (0.0%) | 0 | 78,450 | (53.3%) |
| Crete Load (0.0%) | 0 | 7,918 | (5.4%) |
| Pumping (0.0%) | 0 | 1,340 | (0.9%) |
| Exports | | 9,642 | (6.6%) |
| Sys.Losses (0.0%) | 0 | 2,123 | (1.4%) |
| D/R Load (0.0%) | 0 | 0 | (0.0%) |

