Day-Ahead Market Outlook

27.01.2026 Day-Ahead Market - Sell

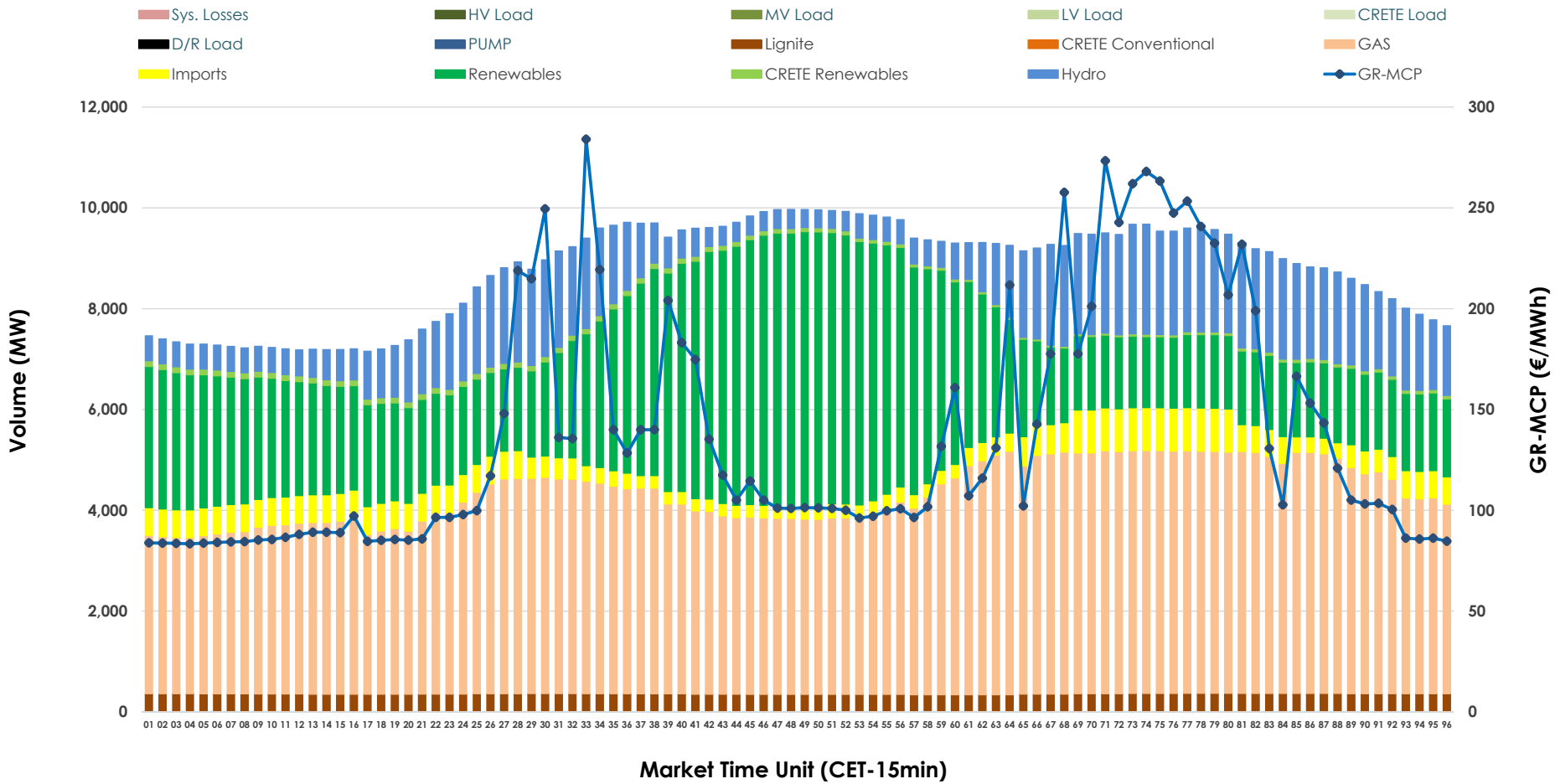

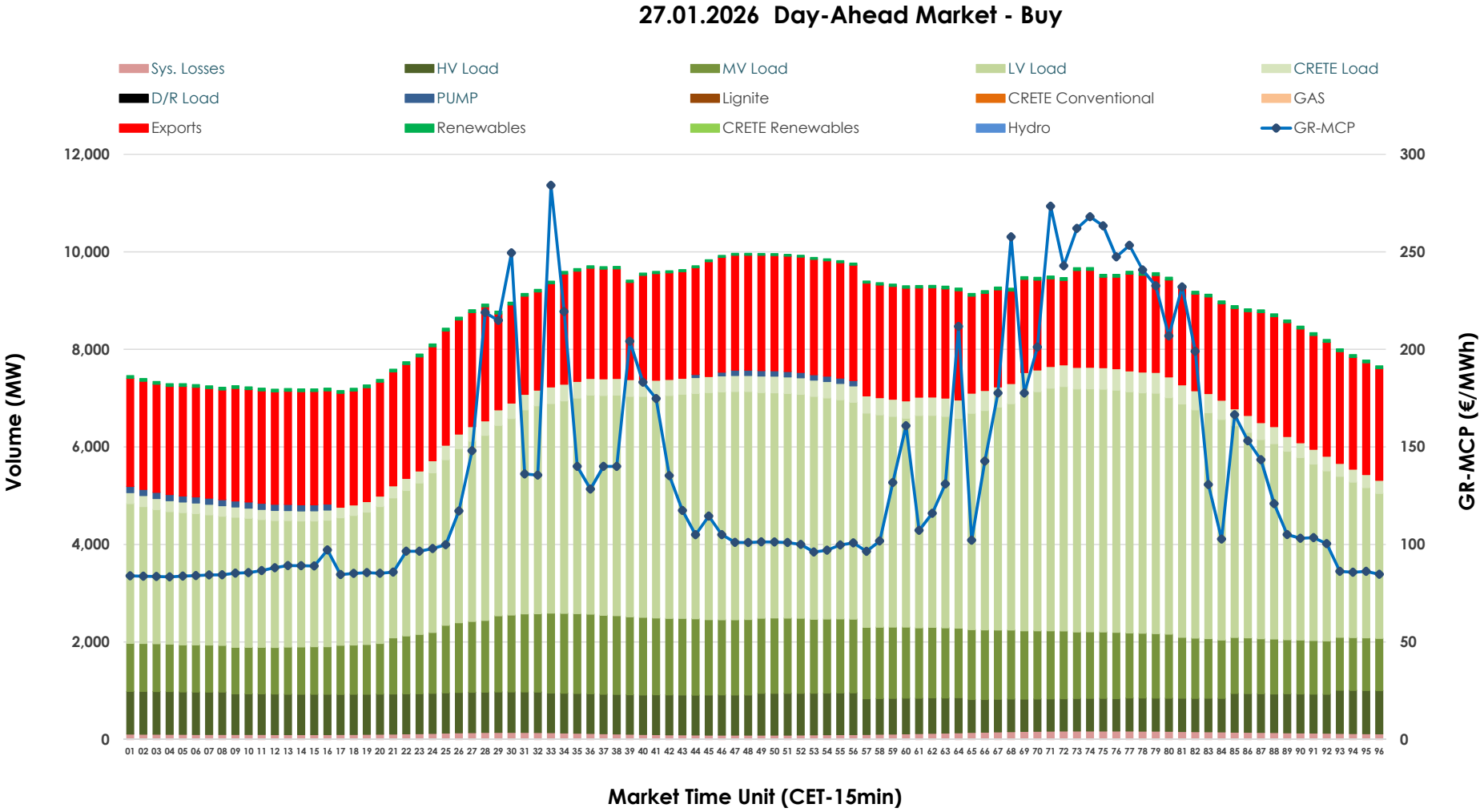
27.01.2026 Day-Ahead Market - Buy
Sys. Losses
HV Load
MV Load
LV Load
CRETE Load
D/R Load
PUMP
Lignite
CRETE Conventional
GAS
Exports
Renewables
CRETE Renewables
Hydro
GR-MCP
Volume (MW)
GR-MCP (€/MWh)
Market Time Unit (CET-15min)

GR Bidding Zone Weekly Figures

Delivery Day	21.01	22.01	23.01	24.01	25.01	26.01	27.01
	↗ 30%	↗ 14%	↗ 1%	↘ -21%	↘ -23%	↗ 4%	↗ 29%
Avg.MCP (€/MWh)	146.16	166.64	168.51	133.82	102.94	106.73	137.69
Max.MCP (€/MWh)	219.71	303.18	340.95	166.73	141.06	209.84	284.06
Min.MCP (€/MWh)	112.66	120.92	99.39	95.97	0.01	84.90	83.39
	↘ -4%	↘ -7%	↗ 2%	↘ -8%	↘ -4%	↗ 12%	→ 0%
Tot.Vol(GWh)	450.65	418.57	428.96	394.67	380.40	424.36	422.24

Trades by Order Type

Delivery Day		21.01	22.01	23.01	24.01	25.01	26.01	27.01	
Ord Price Type		Sell & Buy Trades in (GWh) per Price Type							(%)
PPT	(S)	74.579	63.071	64.295	70.208	84.187	99.373	85.184	40.35%
HBD	(S)	85.064	70.433	72.127	68.527	73.646	79.324	71.927	34.07%
BLK	(S)	65.547	72.431	72.715	56.884	32.367	33.481	52.021	24.64%
CPL	(S)	0.135	3.353	5.344	1.718	0.000	0.000	1.990	0.94%
PPT	(B)	17.485	17.078	16.695	14.889	14.424	15.470	14.688	6.96%
HBD	(B)	176.297	173.142	168.583	152.115	138.262	154.542	156.463	74.11%
BLK	(B)	0.000	0.000	0.000	0.000	0.000	0.000	0.000	0.00%
CPL	(B)	31.542	19.067	29.202	30.333	37.514	42.167	39.970	18.93%
		Sell & Buy Orders Traded per Price Type							(%)
PPT	(S)	2039	2014	2046	2058	2009	2083	2113	41.32%
HBD	(S)	3262	3301	3258	3122	2811	2852	2983	58.33%
BLK	(S)	18	22	23	16	17	13	18	0.35%
PPT	(B)	2276	2260	2297	2290	2427	2322	2294	35.62%
HBD	(B)	4090	4193	4269	3958	4054	4028	4146	64.38%
BLK	(B)	0	0	0	0	0	0	0	0.00%

MCP	Market Clearing Price (€/MWh)
PPT	Priority Price-Taking
HBD	Hybrid
BLK	Block
CPL	Market Coupling Flow

Trade's Volume Mix

		Sell - MWh	Buy - MWh	
Lignite	(4.1%)	8,568	0	(0.0%)
Crete Conv.	(0.0%)	0	0	(0.0%)
Gas	(45.6%)	96,177	0	(0.0%)
Hydro	(13.7%)	28,862	0	(0.0%)
Imports	(5.4%)	11,494		
RES	(30.3%)	64,021	1,212	(0.6%)
Crete RES	(0.9%)	2,001	0	(0.0%)
HV Load	(0.0%)	0	18,990	(9.0%)
MV Load	(0.0%)	0	31,483	(14.9%)
LV Load	(0.0%)	0	95,103	(45.0%)
Crete Load	(0.0%)	0	7,710	(3.7%)
Pumping	(0.0%)	0	809	(0.4%)
Exports			52,789	(25.0%)
Sys.Losses	(0.0%)	0	3,026	(1.4%)
D/R Load	(0.0%)	0	0	(0.0%)

