Day-Ahead Market Outlook

31.01.2026 Day-Ahead Market - Sell

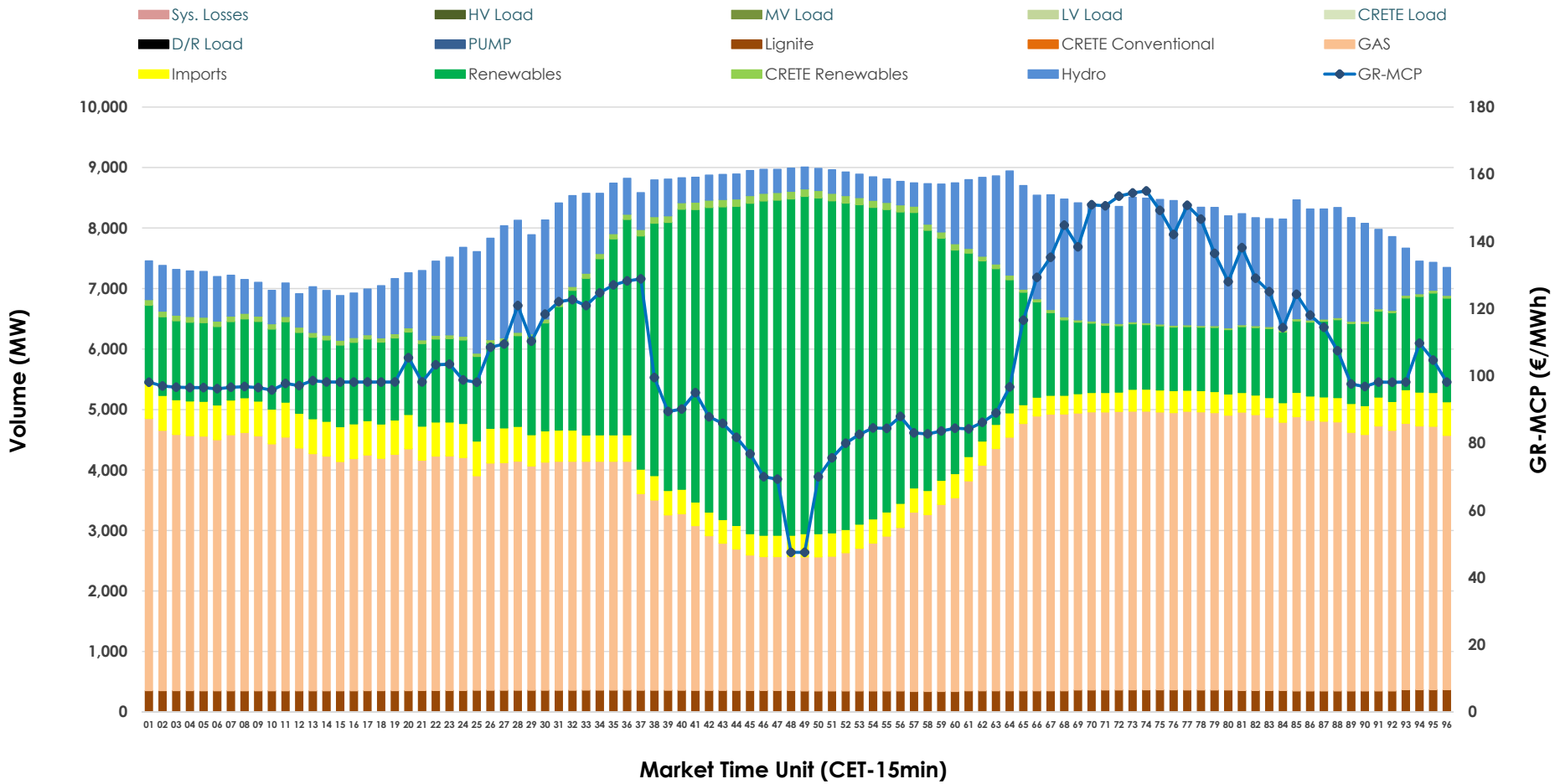

31.01.2026 Day-Ahead Market - Buy

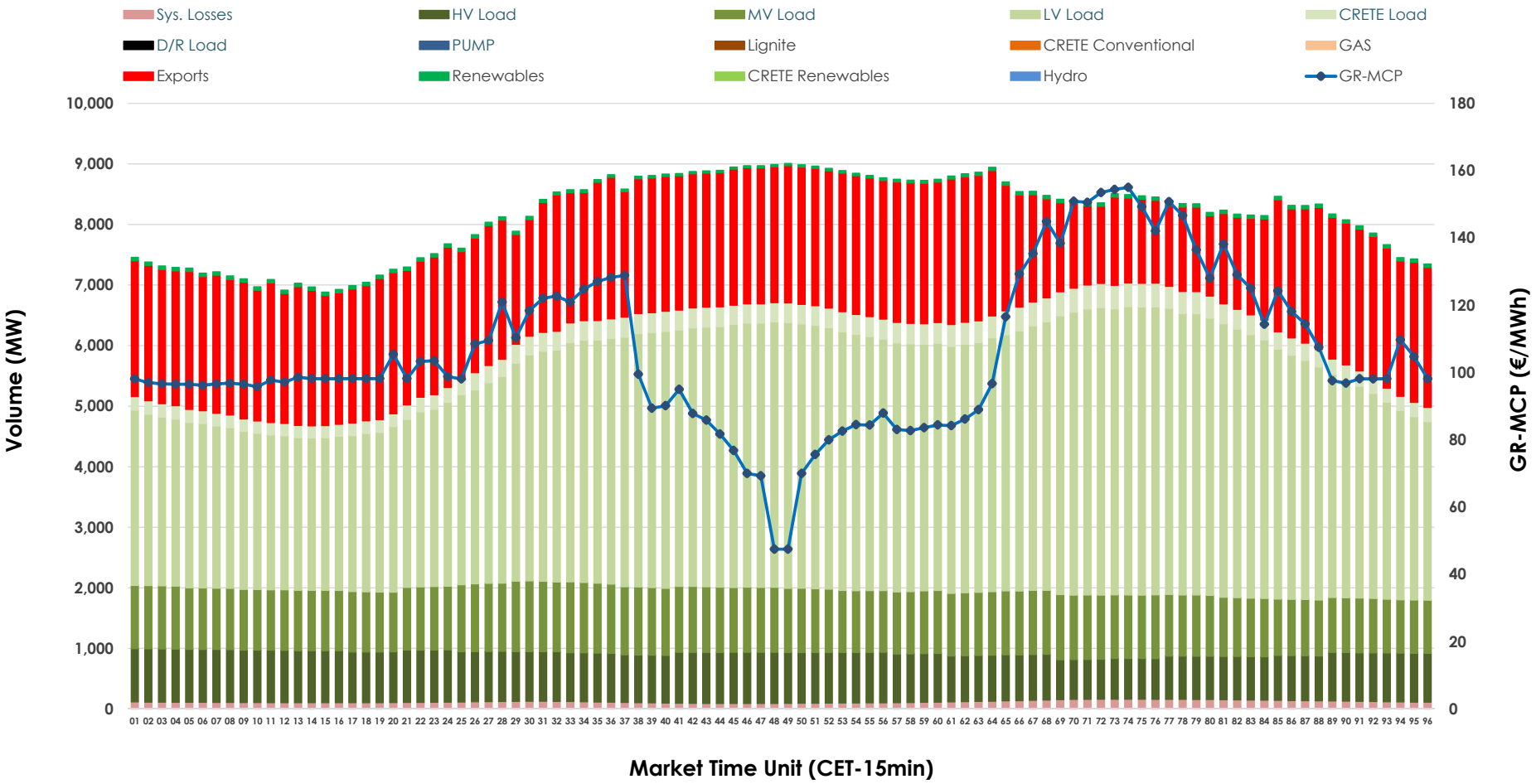

GR Bidding Zone Weekly Figures

Delivery Day	25.01	26.01	27.01	28.01	29.01	30.01	31.01
	-23%	4%	29%	-31%	2%	1%	8%
Avg.MCP (€/MWh)	102.94	106.73	137.69	94.63	96.93	97.48	105.72
Max.MCP (€/MWh)	141.06	209.84	284.06	157.84	178.52	162.33	155.04
Min.MCP (€/MWh)	0.01	84.90	83.39	25.00	0.01	32.69	47.50
	-4%	12%	0%	1%	0%	-4%	-5%
Tot.Vol(GWh)	380.40	424.36	422.24	426.74	427.94	410.83	391.47

Trades by Order Type

Delivery Day		25.01	26.01	27.01	28.01	29.01	30.01	31.01	
Ord Price Type		Sell & Buy Trades in (GWh) per Price Type							(%)
PPT	(S)	84.187	99.373	85.184	97.501	103.603	94.378	86.154	44.02%
HBD	(S)	73.646	79.324	71.927	76.448	69.885	77.379	63.490	32.44%
BLK	(S)	32.367	33.481	52.021	39.420	40.479	33.660	46.080	23.54%
CPL	(S)	0.000	0.000	1.990	0.000	0.000	0.000	0.010	0.01%
PPT	(B)	14.424	15.470	14.688	15.173	14.595	14.582	13.273	6.78%
HBD	(B)	138.262	154.542	156.463	156.132	154.909	149.993	144.217	73.68%
BLK	(B)	0.000	0.000	0.000	0.000	0.000	0.000	0.000	0.00%
CPL	(B)	37.514	42.167	39.970	42.063	44.464	40.843	38.244	19.54%
		Sell & Buy Orders Traded per Price Type							(%)
PPT	(S)	2009	2083	2113	2121	2169	2166	2238	43.01%
HBD	(S)	2811	2852	2983	2843	2630	2758	2948	56.66%
BLK	(S)	17	13	18	14	19	15	17	0.33%
PPT	(B)	2427	2322	2294	2276	2270	2272	2230	35.94%
HBD	(B)	4054	4028	4146	3957	3992	4044	3974	64.06%
BLK	(B)	0	0	0	0	0	0	0	0.00%

MCP	Market Clearing Price (€/MWh)
PPT	Priority Price-Taking
HBD	Hybrid
BLK	Block
CPL	Market Coupling Flow

Trade's Volume Mix

		Sell - MWh	Buy - MWh	
Lignite	(4.3%)	8,514	0	(0.0%)
Crete Conv.	(0.0%)	0	0	(0.0%)
Gas	(46.5%)	90,940	0	(0.0%)
Hydro	(13.7%)	26,803	0	(0.0%)
Imports	(5.5%)	10,786		
RES	(29.1%)	56,916	1,202	(0.6%)
Crete RES	(0.9%)	1,776	0	(0.0%)
HV Load	(0.0%)	0	19,207	(9.8%)
MV Load	(0.0%)	0	24,826	(12.7%)
LV Load	(0.0%)	0	90,173	(46.1%)
Crete Load	(0.0%)	0	7,198	(3.7%)
Pumping	(0.0%)	0	0	(0.0%)
Exports			50,250	(25.7%)
Sys.Losses	(0.0%)	0	2,878	(1.5%)
D/R Load	(0.0%)	0	0	(0.0%)

