

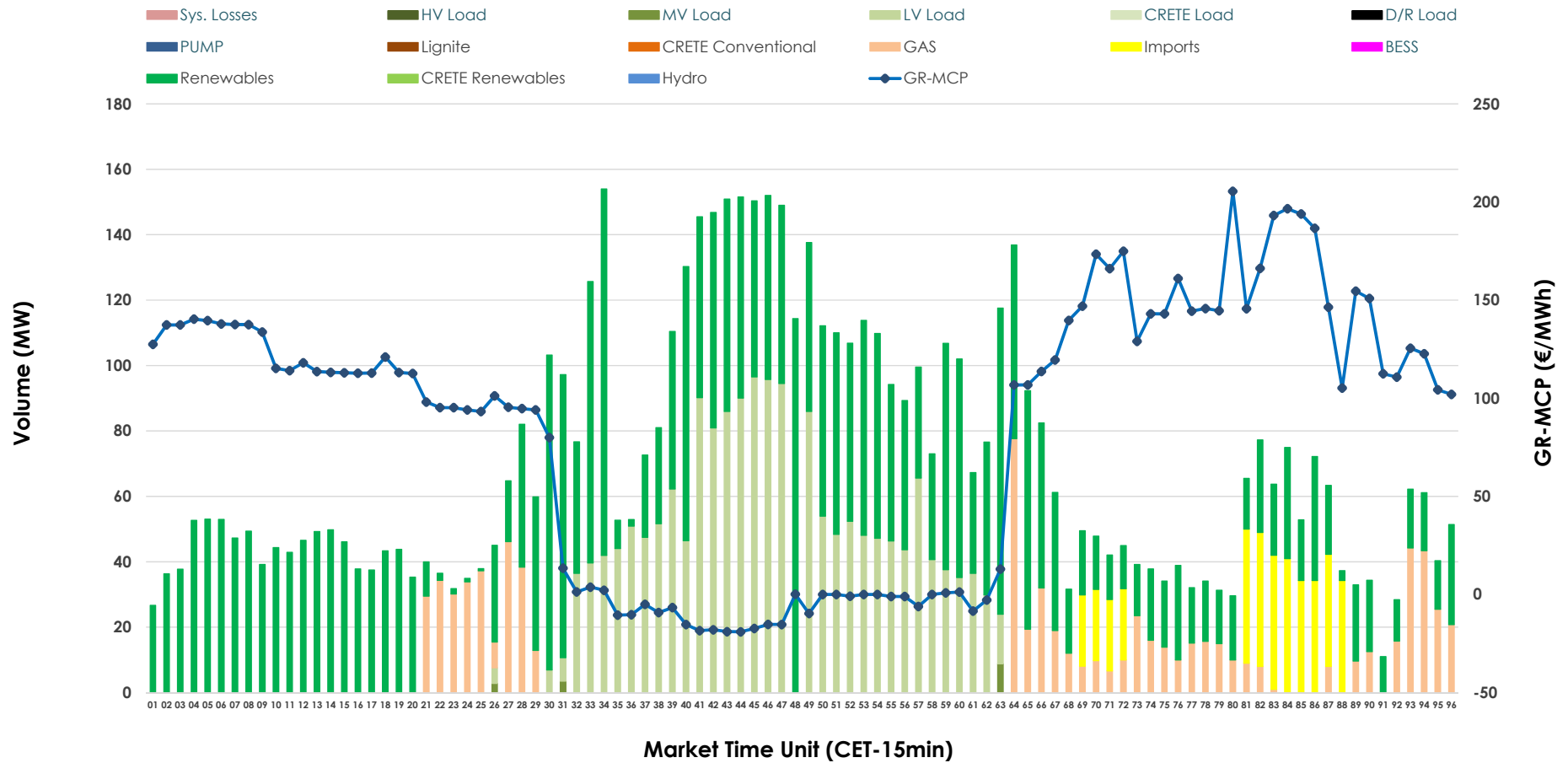

IDA '2' Market Outlook

25.03.2026 IDA '2' Market - Sell



25.03.2026 IDA '2' Market - Buy

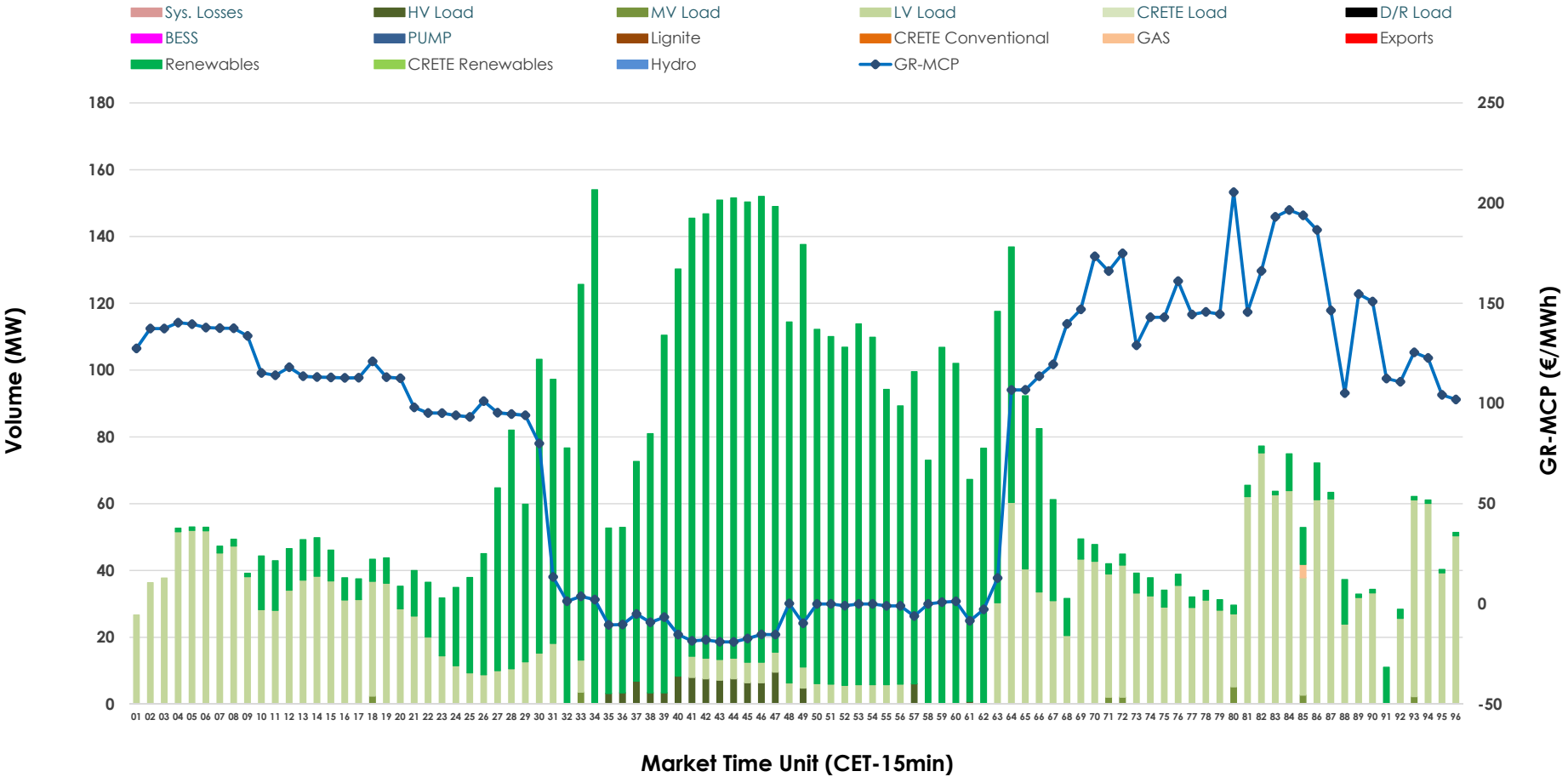

GR Bidding Zone Weekly Figures

| Delivery Day | 19.03 | 20.03 | 21.03 | 22.03 | 23.03 | 24.03 | 25.03 |
|------------------------|--------|--------|--------|--------|--------|--------|--------|
| | ↗ 17% | ↗ 18% | ↘ -14% | ↘ -10% | ↗ 70% | ↘ -27% | ↘ -23% |
| Avg.MCP (€/MWh) | 94.68 | 111.38 | 95.69 | 86.52 | 147.38 | 108.28 | 83.72 |
| Max.MCP (€/MWh) | 211.38 | 245.73 | 170.48 | 195.14 | 281.69 | 211.00 | 205.42 |
| Min.MCP (€/MWh) | 5.30 | 33.00 | -10.46 | -10.00 | 78.10 | 13.54 | -18.99 |
| | ↘ -9% | ↗ 22% | ↗ 2% | ↗ 52% | ↗ 1% | ↘ -19% | ↘ -38% |
| Tot.Vol(GWh) | 3.46 | 4.24 | 4.32 | 6.58 | 6.67 | 5.43 | 3.37 |

Trades by Order Type

| Delivery Day | 19.03 | 20.03 | 21.03 | 22.03 | 23.03 | 24.03 | 25.03 | |
|-----------------------|--|-------|-------|-------|-------|-------|-------|------------|
| Ord Price Type | Sell & Buy Trades in (GWh) per Price Type | | | | | | | (%) |
| PPT (S) | 0.000 | 0.000 | 0.000 | 0.000 | 0.000 | 0.000 | 0.000 | 0.00% |
| HBD (S) | 1.678 | 1.422 | 1.990 | 2.122 | 2.540 | 1.542 | 1.586 | 94.23% |
| BLK (S) | 0.000 | 0.000 | 0.000 | 0.000 | 0.000 | 0.000 | 0.000 | 0.00% |
| CPL (S) | 0.054 | 0.696 | 0.173 | 1.168 | 0.795 | 1.172 | 0.097 | 5.77% |
| PPT (B) | 0.000 | 0.000 | 0.000 | 0.000 | 0.000 | 0.000 | 0.000 | 0.00% |
| HBD (B) | 0.974 | 1.907 | 1.930 | 2.586 | 1.590 | 1.685 | 1.683 | 100.00% |
| BLK (B) | 0.000 | 0.000 | 0.000 | 0.000 | 0.000 | 0.000 | 0.000 | 0.00% |
| CPL (B) | 0.758 | 0.211 | 0.232 | 0.704 | 1.745 | 1.030 | 0.000 | 0.00% |
| | Sell & Buy Orders Traded per Price Type | | | | | | | (%) |
| PPT (S) | 0 | 0 | 0 | 0 | 0 | 0 | 0 | 0.00% |
| HBD (S) | 324 | 245 | 212 | 358 | 324 | 263 | 227 | 100.00% |
| BLK (S) | 0 | 0 | 0 | 0 | 0 | 0 | 0 | 0.00% |
| PPT (B) | 0 | 0 | 0 | 0 | 0 | 0 | 0 | 0.00% |
| HBD (B) | 435 | 473 | 670 | 483 | 392 | 583 | 354 | 100.00% |
| BLK (B) | 0 | 0 | 0 | 0 | 0 | 0 | 0 | 0.00% |

MCP Market Clearing Price (€/MWh)
PPT Priority Price-Taking
HBD Hybrid
BLK Block
CPL Market Coupling Flow

Trade's Volume Mix

| | Sell - MWh | Buy - MWh | |
|---------------------------|------------|-----------|---------|
| Lignite (0.0%) | 0 | 0 | (0.0%) |
| Crete Conv. (0.0%) | 0 | 0 | (0.0%) |
| Gas (11.6%) | 196 | 1 | (0.1%) |
| Hydro (0.0%) | 0 | 0 | (0.0%) |
| Imports (5.8%) | 97 | | |
| RES (56.2%) | 946 | 1,058 | (62.9%) |
| Crete RES (0.0%) | 0 | 0 | (0.0%) |
| BESS (0.0%) | 0 | 0 | (0.0%) |
| HV Load (0.0%) | 0 | 23 | (1.4%) |
| MV Load (0.2%) | 4 | 5 | (0.3%) |
| LV Load (26.2%) | 440 | 595 | (35.4%) |
| Crete Load (0.0%) | 0 | 0 | (0.0%) |
| Pumping (0.0%) | 0 | 0 | (0.0%) |
| Exports | | 0 | (0.0%) |
| Sys.Losses (0.0%) | 0 | 0 | (0.0%) |
| D/R Load (0.0%) | 0 | 0 | (0.0%) |

