IDA '1' Market Outlook

11.09.2026 IDA '1' Market - Sell

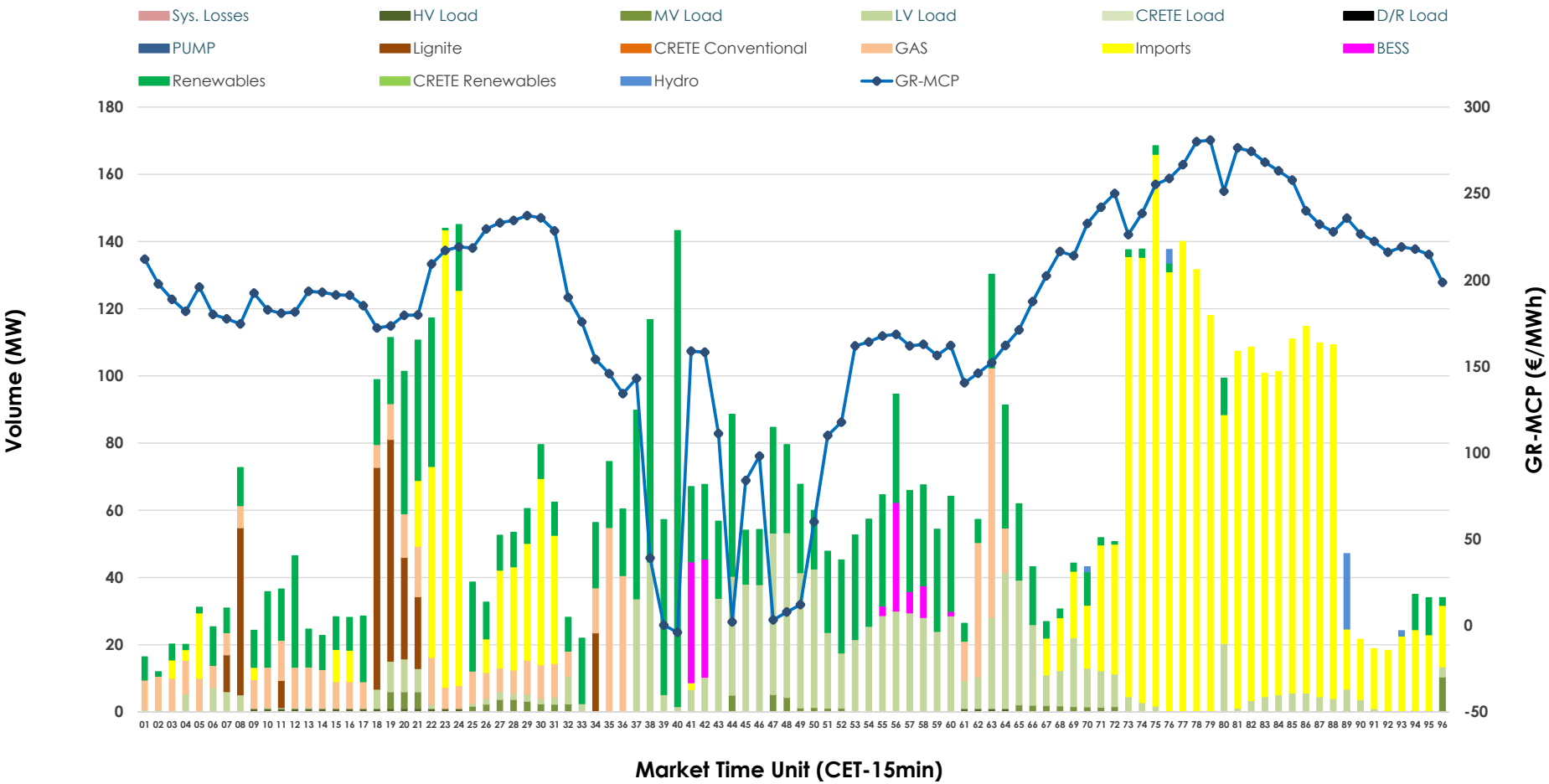

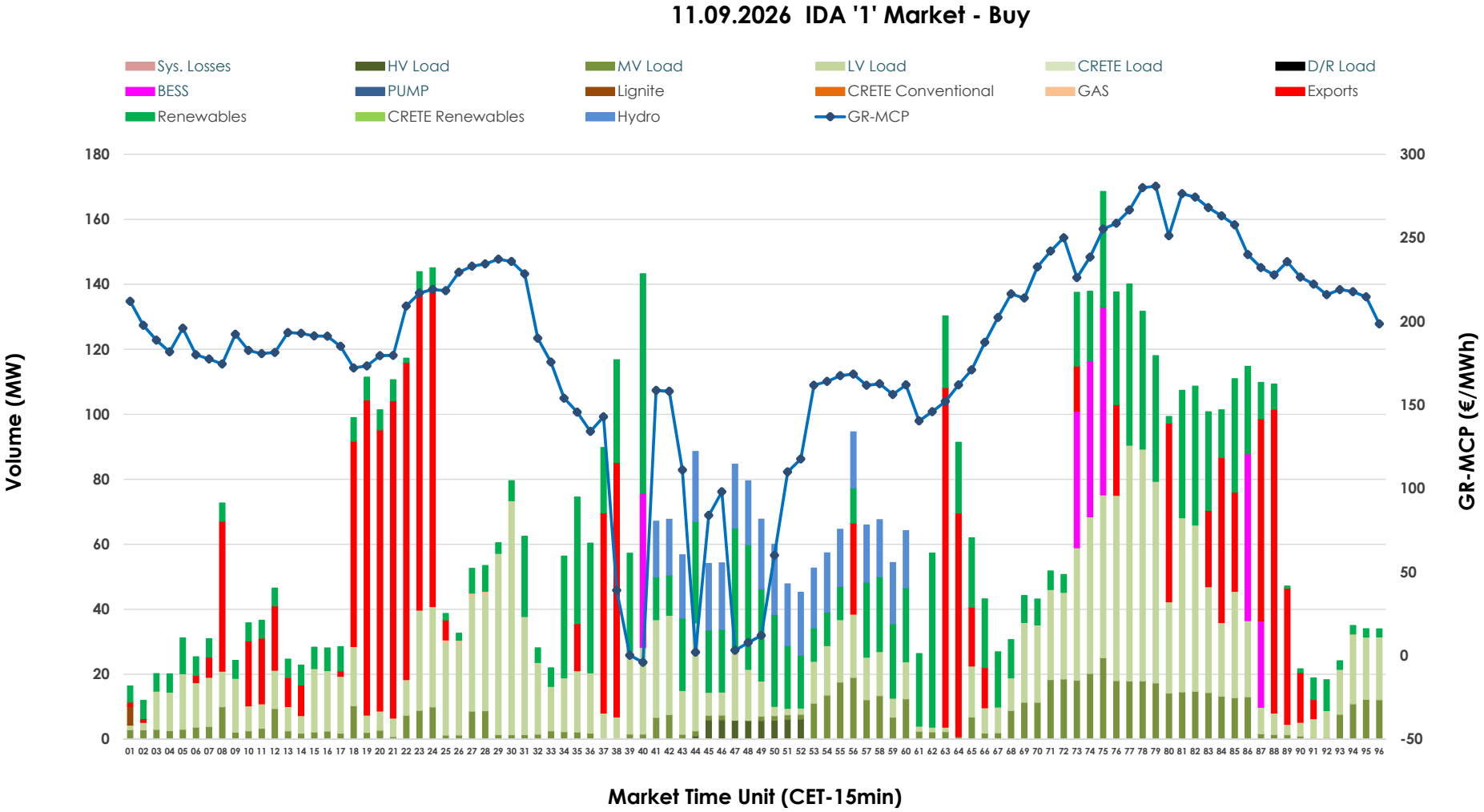
11.09.2026 IDA '1' Market - Buy
Sys. Losses
HV Load
MV Load
LV Load
CRETE Load
D/R Load
BESS
PUMP
Lignite
CRETE Conventional
GAS
Exports
Renewables
CRETE Renewables
Hydro
GR-MCP
Volume (MW)
GR-MCP (€/MWh)
Market Time Unit (CET-15min)

GR Bidding Zone Weekly Figures

Delivery Day	05.09	06.09	07.09	08.09	09.09	10.09	11.09
	-25%	-8%	28%	2%	-3%	30%	0%
Avg.MCP (€/MWh)	120.40	110.67	141.59	144.85	140.07	182.49	182.66
Max.MCP (€/MWh)	242.00	228.34	272.47	275.21	260.26	333.64	280.84
Min.MCP (€/MWh)	-9.72	-7.25	-10.77	-12.66	-3.81	61.72	-3.98
	8%	-19%	8%	-13%	-4%	22%	-29%
Tot.Vol(GWh)	5.13	4.15	4.47	3.88	3.73	4.55	3.24

Trades by Order Type

Delivery Day		05.09	06.09	07.09	08.09	09.09	10.09	11.09	
Ord Price Type		Sell & Buy Trades in (GWh) per Price Type							(%)
PPT	(S)	0.000	0.000	0.000	0.000	0.000	0.000	0.000	0.00%
HBD	(S)	2.079	1.589	1.570	1.681	1.395	1.513	0.938	57.91%
BLK	(S)	0.000	0.000	0.000	0.000	0.000	0.000	0.000	0.00%
CPL	(S)	0.485	0.487	0.663	0.261	0.471	0.762	0.682	42.09%
PPT	(B)	0.000	0.000	0.000	0.000	0.000	0.000	0.000	0.00%
HBD	(B)	1.517	1.686	1.441	1.398	1.079	1.311	1.223	75.51%
BLK	(B)	0.000	0.000	0.000	0.000	0.000	0.000	0.000	0.00%
CPL	(B)	1.046	0.390	0.792	0.544	0.788	0.964	0.397	24.49%
		Sell & Buy Orders Traded per Price Type							(%)
PPT	(S)	0	0	0	0	0	0	0	0.00%
HBD	(S)	202	114	221	370	139	156	310	100.00%
BLK	(S)	0	0	0	0	0	0	0	0.00%
PPT	(B)	0	0	0	0	0	0	0	0.00%
HBD	(B)	603	654	407	571	776	899	686	100.00%
BLK	(B)	0	0	0	0	0	0	0	0.00%

MCP	Market Clearing Price (€/MWh)
PPT	Priority Price-Taking
HBD	Hybrid
BLK	Block
CPL	Market Coupling Flow

Trade's Volume Mix

		Sell - MWh	Buy - MWh	
Lignite	(4.3%)	69	1	(0.1%)
Crete Conv.	(0.0%)	0	0	(0.0%)
Gas	(8.5%)	138	1	(0.1%)
Hydro	(0.5%)	7	95	(5.9%)
Imports	(42.1%)	682		
RES	(24.9%)	403	399	(24.6%)
Crete RES	(0.0%)	0	0	(0.0%)
BESS	(1.9%)	31	68	(4.2%)
HV Load	(0.4%)	6	12	(0.8%)
MV Load	(1.2%)	20	161	(9.9%)
LV Load	(16.3%)	265	486	(30.0%)
Crete Load	(0.0%)	0	0	(0.0%)
Pumping	(0.0%)	0	0	(0.0%)
Exports			397	(24.5%)
Sys.Losses	(0.0%)	0	0	(0.0%)
D/R Load	(0.0%)	0	0	(0.0%)

