Day-Ahead Market Outlook

30.01.2026 Day-Ahead Market - Sell

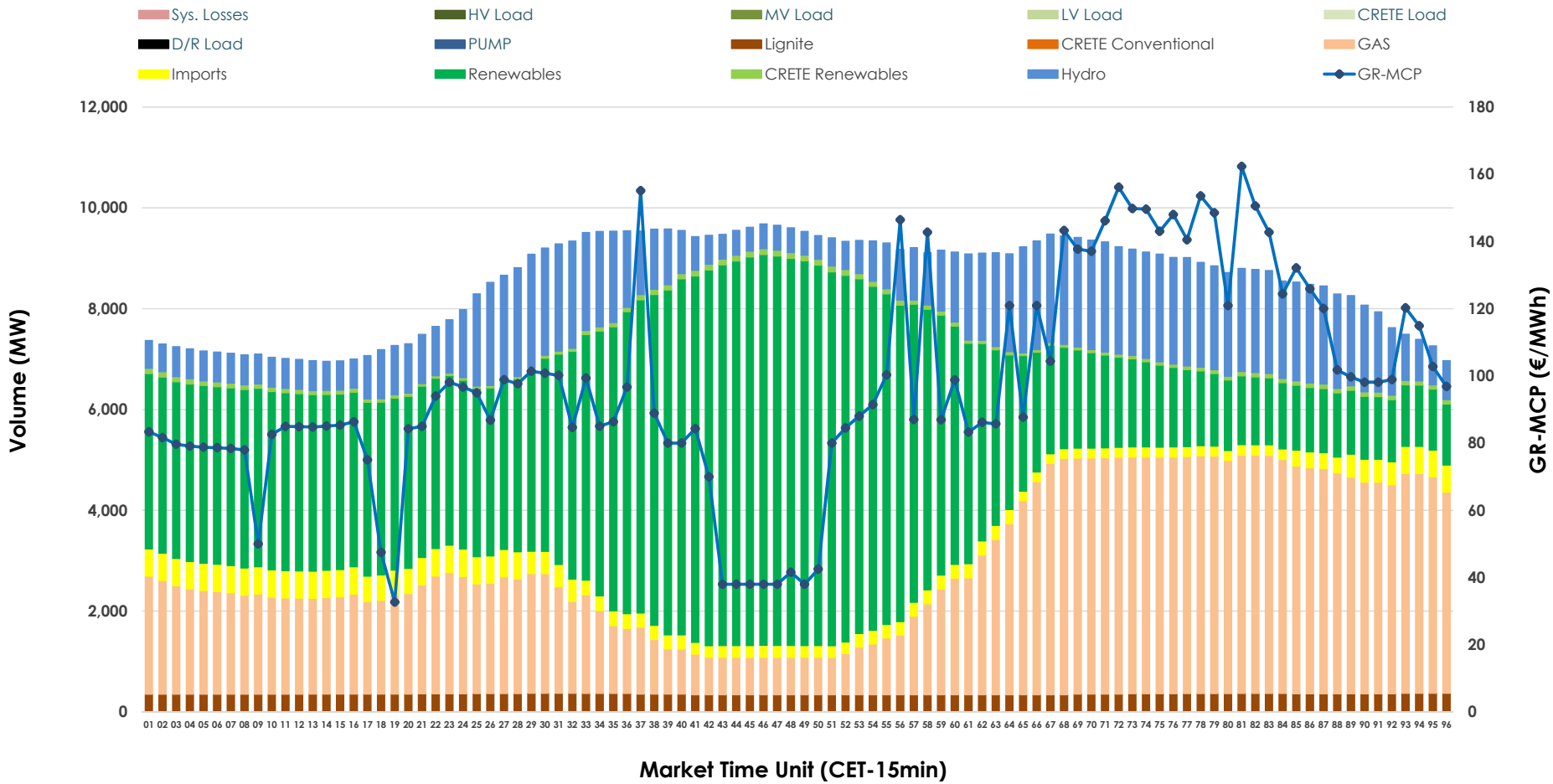

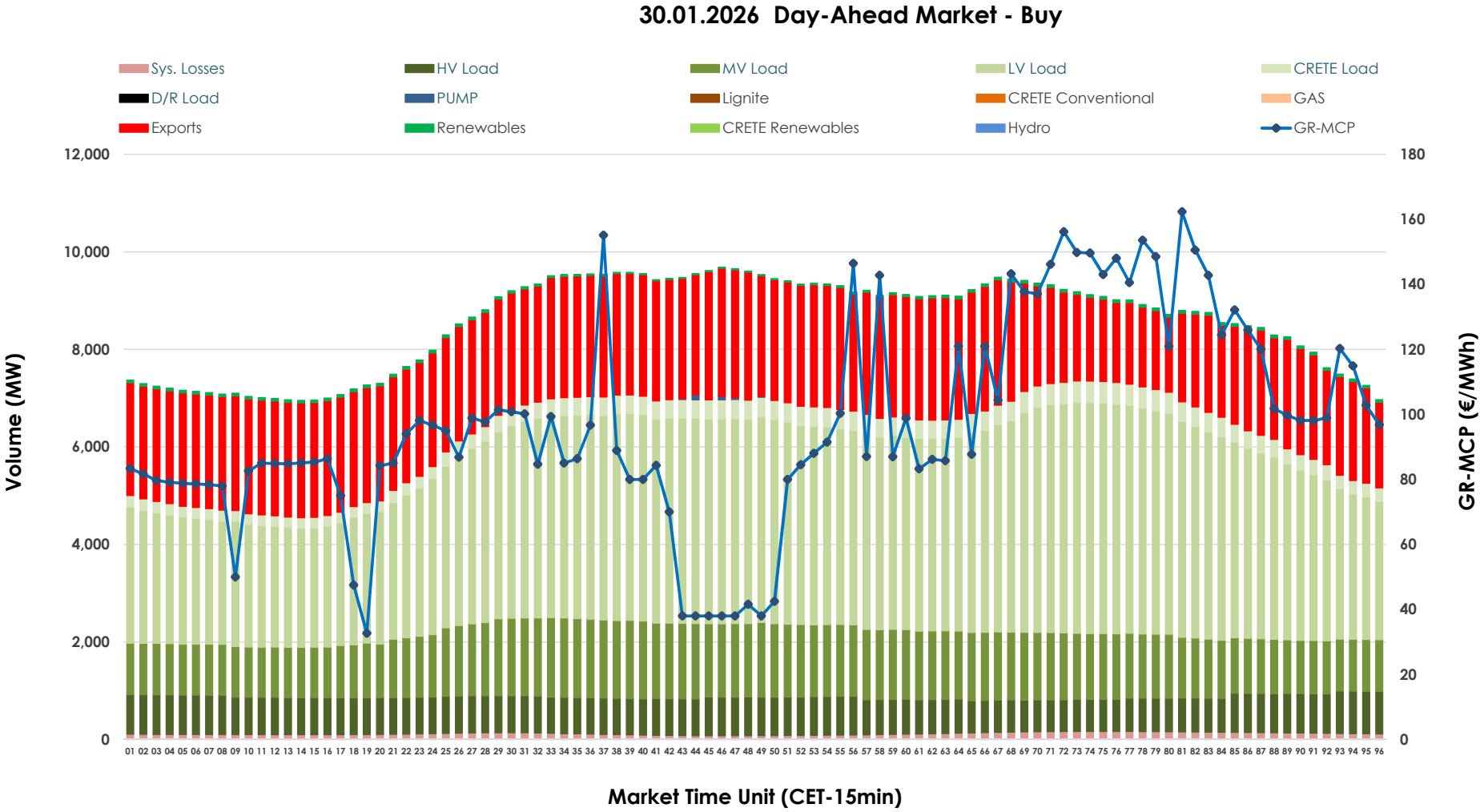
30.01.2026 Day-Ahead Market - Buy
Sys. Losses
HV Load
MV Load
LV Load
CRETE Load
D/R Load
PUMP
Lignite
CRETE Conventional
GAS
Exports
Renewables
CRETE Renewables
Hydro
GR-MCP
Volume (MW)
GR-MCP (€/MWh)
Market Time Unit (CET-15min)

GR Bidding Zone Weekly Figures

Delivery Day	24.01	25.01	26.01	27.01	28.01	29.01	30.01
	↘ -21%	↘ -23%	↗ 4%	↗ 29%	↘ -31%	↗ 2%	→ 1%
Avg.MCP (€/MWh)	133.82	102.94	106.73	137.69	94.63	96.93	97.48
Max.MCP (€/MWh)	166.73	141.06	209.84	284.06	157.84	178.52	162.33
Min.MCP (€/MWh)	95.97	0.01	84.90	83.39	25.00	0.01	32.69
	↘ -8%	↘ -4%	↗ 12%	→ 0%	↗ 1%	→ 0%	↘ -4%
Tot.Vol(GWh)	394.67	380.40	424.36	422.24	426.74	427.94	410.83

Trades by Order Type

Delivery Day		24.01	25.01	26.01	27.01	28.01	29.01	30.01	
Ord Price Type		Sell & Buy Trades in (GWh) per Price Type							(%)
PPT	(S)	70.208	84.187	99.373	85.184	97.501	103.603	94.378	45.94%
HBD	(S)	68.527	73.646	79.324	71.927	76.448	69.885	77.379	37.67%
BLK	(S)	56.884	32.367	33.481	52.021	39.420	40.479	33.660	16.39%
CPL	(S)	1.718	0.000	0.000	1.990	0.000	0.000	0.000	0.00%
PPT	(B)	14.889	14.424	15.470	14.688	15.173	14.595	14.582	7.10%
HBD	(B)	152.115	138.262	154.542	156.463	156.132	154.909	149.993	73.02%
BLK	(B)	0.000	0.000	0.000	0.000	0.000	0.000	0.000	0.00%
CPL	(B)	30.333	37.514	42.167	39.970	42.063	44.464	40.843	19.88%
		Sell & Buy Orders Traded per Price Type							(%)
PPT	(S)	2058	2009	2083	2113	2121	2169	2166	43.86%
HBD	(S)	3122	2811	2852	2983	2843	2630	2758	55.84%
BLK	(S)	16	17	13	18	14	19	15	0.30%
PPT	(B)	2290	2427	2322	2294	2276	2270	2272	35.97%
HBD	(B)	3958	4054	4028	4146	3957	3992	4044	64.03%
BLK	(B)	0	0	0	0	0	0	0	0.00%

MCP	Market Clearing Price (€/MWh)
PPT	Priority Price-Taking
HBD	Hybrid
BLK	Block
CPL	Market Coupling Flow

Trade's Volume Mix

		Sell - MWh	Buy - MWh	
Lignite	(4.1%)	8,490	0	(0.0%)
Crete Conv.	(0.0%)	0	0	(0.0%)
Gas	(30.9%)	63,551	0	(0.0%)
Hydro	(15.4%)	31,682	0	(0.0%)
Imports	(4.2%)	8,611		
RES	(44.3%)	91,085	1,109	(0.5%)
Crete RES	(1.0%)	1,999	0	(0.0%)
HV Load	(0.0%)	0	18,036	(8.8%)
MV Load	(0.0%)	0	31,605	(15.4%)
LV Load	(0.0%)	0	88,959	(43.3%)
Crete Load	(0.0%)	0	8,145	(4.0%)
Pumping	(0.0%)	0	62	(0.0%)
Exports			54,664	(26.6%)
Sys.Losses	(0.0%)	0	2,836	(1.4%)
D/R Load	(0.0%)	0	0	(0.0%)

