

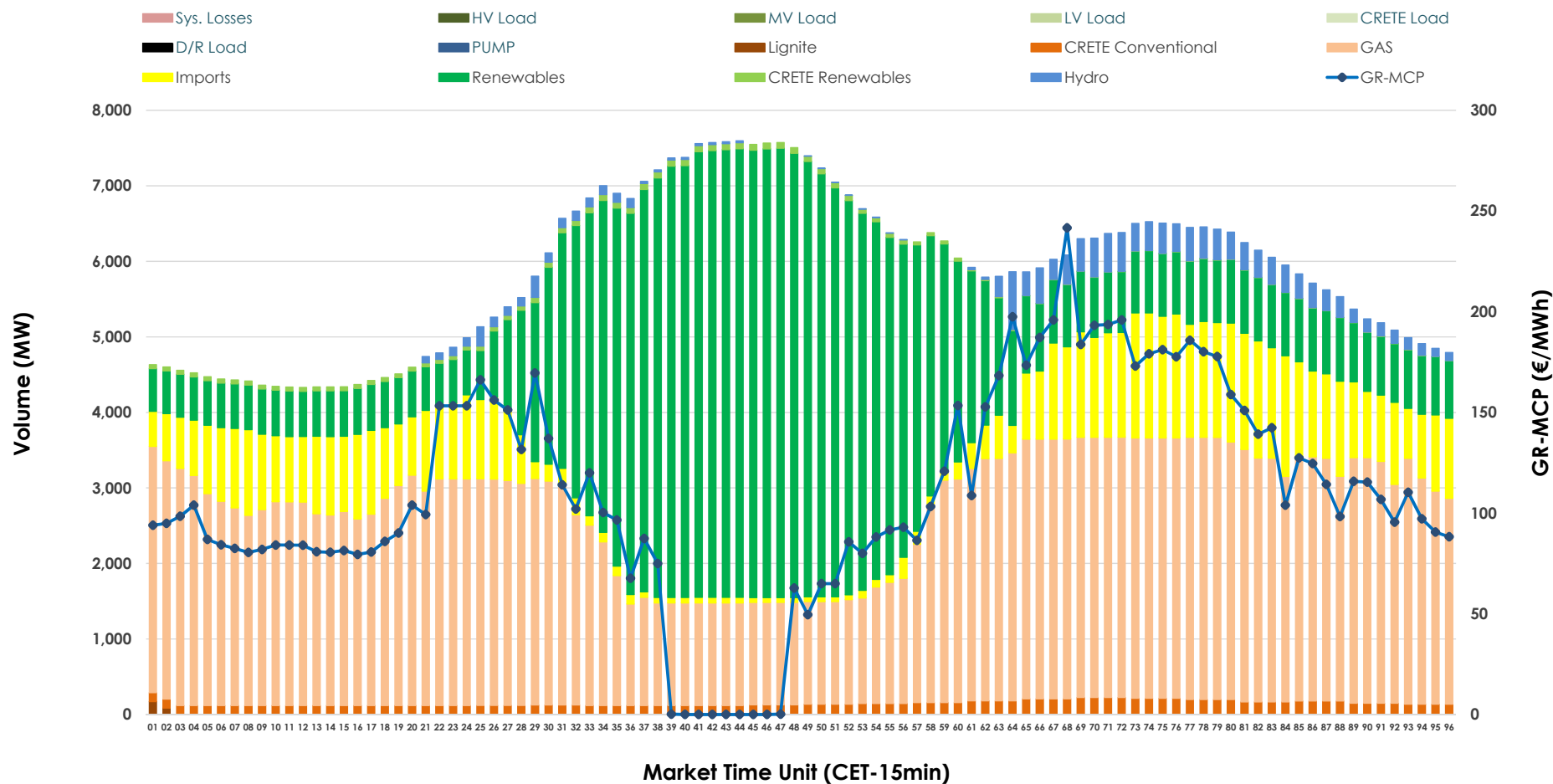

Day-Ahead Market Outlook

30.10.2025 Day-Ahead Market - Sell



30.10.2025 Day-Ahead Market - Buy

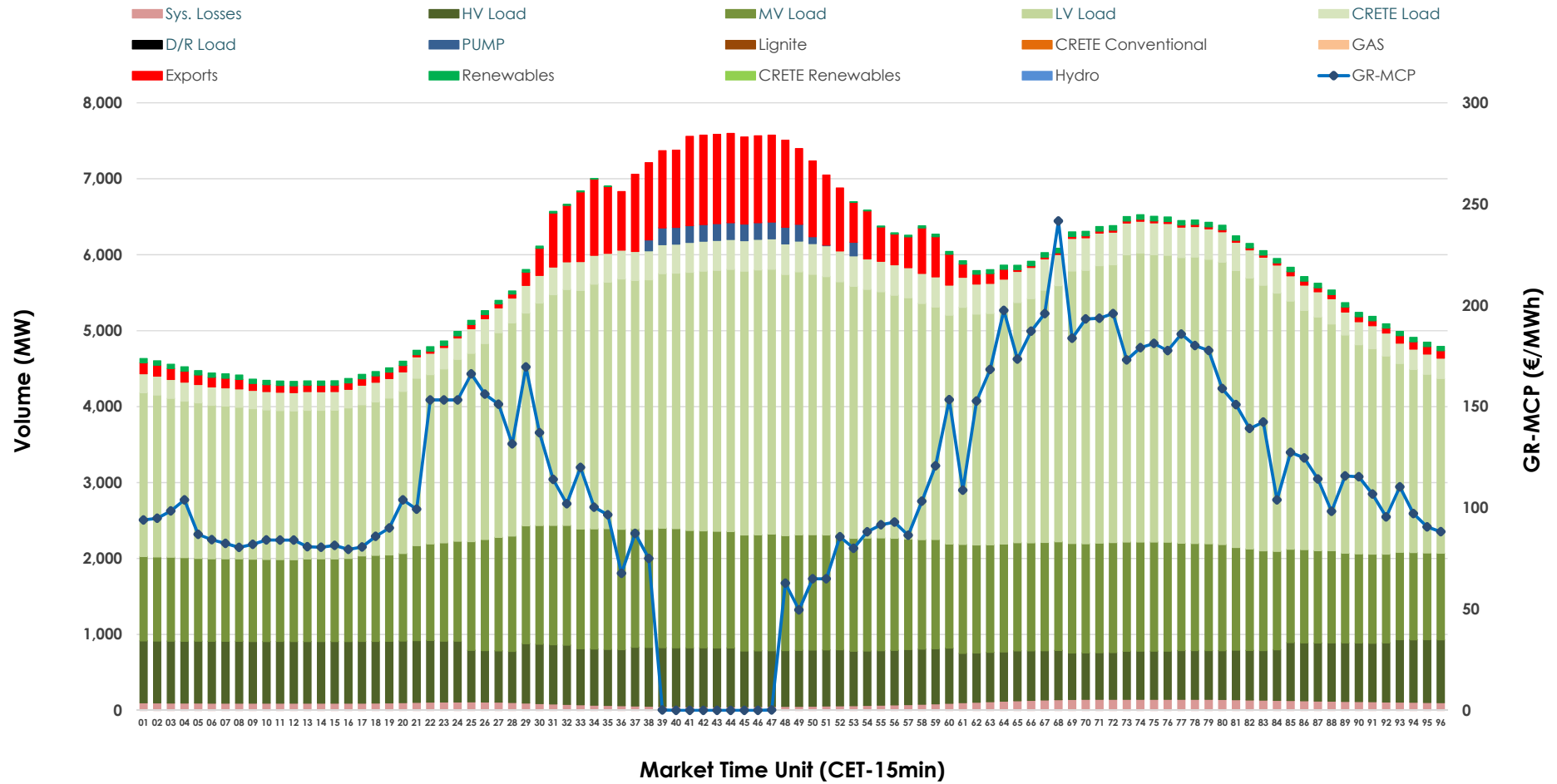

GR Bidding Zone Weekly Figures

| Delivery Day | 24.10 | 25.10 | 26.10 | 27.10 | 28.10 | 29.10 | 30.10 |
|-----------------|--------|--------|--------|--------|--------|--------|--------|
| | ↓ -38% | ↑ 40% | ↓ -30% | ↑ 46% | ↓ 3% | ↓ 4% | ↑ 7% |
| Avg.MCP (€/MWh) | 67.27 | 94.13 | 66.24 | 96.43 | 98.94 | 103.05 | 109.88 |
| Max.MCP (€/MWh) | 159.98 | 233.98 | 167.95 | 270.84 | 238.95 | 286.80 | 241.61 |
| Min.MCP (€/MWh) | -0.10 | 0.01 | 0.00 | 3.00 | 0.01 | 0.00 | 0.01 |
| | ↑ 3% | ↓ -5% | ↑ 1% | ↓ 6% | ↓ -7% | ↑ 0% | ↑ 0% |
| Tot.Vol(GWh) | 301.08 | 286.58 | 288.43 | 304.35 | 281.57 | 280.47 | 281.56 |

Trades by Order Type

| Delivery Day | | 24.10 | 25.10 | 26.10 | 27.10 | 28.10 | 29.10 | 30.10 | |
|----------------|-----|-------------------------------------------|---------|---------|---------|---------|---------|---------|--------|
| Ord Price Type | | Sell & Buy Trades in (GWh) per Price Type | | | | | | | (%) |
| PPT | (S) | 56.198 | 41.294 | 50.015 | 53.111 | 42.273 | 34.546 | 31.064 | 22.07% |
| HBD | (S) | 62.633 | 62.850 | 59.625 | 63.605 | 62.732 | 56.761 | 57.212 | 40.64% |
| BLK | (S) | 28.659 | 35.703 | 28.480 | 33.878 | 35.776 | 39.603 | 41.085 | 29.18% |
| CPL | (S) | 3.053 | 3.444 | 6.093 | 1.579 | 0.007 | 9.326 | 11.419 | 8.11% |
| PPT | (B) | 18.245 | 17.456 | 16.596 | 16.792 | 14.833 | 15.105 | 14.551 | 10.34% |
| HBD | (B) | 126.245 | 118.887 | 114.990 | 122.552 | 111.084 | 118.063 | 122.896 | 87.30% |
| BLK | (B) | 0.000 | 0.000 | 0.000 | 0.000 | 0.000 | 0.000 | 0.000 | 0.00% |
| CPL | (B) | 6.052 | 6.949 | 12.627 | 12.829 | 14.871 | 7.067 | 3.333 | 2.37% |
| | | Sell & Buy Orders Traded per Price Type | | | | | | | (%) |
| PPT | (S) | 1487 | 1450 | 1478 | 1437 | 1450 | 1397 | 1454 | 36.29% |
| HBD | (S) | 2037 | 2476 | 2308 | 2444 | 2463 | 2397 | 2534 | 63.24% |
| BLK | (S) | 9 | 13 | 9 | 16 | 14 | 16 | 19 | 0.47% |
| PPT | (B) | 2400 | 2414 | 2407 | 2338 | 2299 | 2322 | 2273 | 36.01% |
| HBD | (B) | 4408 | 4229 | 4462 | 4204 | 4227 | 4113 | 4039 | 63.99% |
| BLK | (B) | 0 | 0 | 0 | 0 | 0 | 0 | 0 | 0.00% |

| | |
|-----|-------------------------------|
| MCP | Market Clearing Price (€/MWh) |
| PPT | Priority Price-Taking |
| HBD | Hybrid |
| BLK | Block |
| CPL | Market Coupling Flow |

Trade's Volume Mix

| | | Sell - MWh | Buy - MWh | |
|-------------|---------|------------|-----------|---------|
| Lignite | (0.0%) | 64 | 0 | (0.0%) |
| Crete Conv. | (2.5%) | 3,538 | 0 | (0.0%) |
| Gas | (45.2%) | 63,639 | 0 | (0.0%) |
| Hydro | (2.5%) | 3,464 | 0 | (0.0%) |
| Imports | (12.8%) | 17,999 | | |
| RES | (36.3%) | 51,115 | 955 | (0.7%) |
| Crete RES | (0.7%) | 962 | 0 | (0.0%) |
| HV Load | (0.0%) | 0 | 17,736 | (12.6%) |
| MV Load | (0.0%) | 0 | 32,480 | (23.1%) |
| LV Load | (0.0%) | 0 | 70,467 | (50.1%) |
| Crete Load | (0.0%) | 0 | 8,297 | (5.9%) |
| Pumping | (0.0%) | 0 | 710 | (0.5%) |
| Exports | | | 7,745 | (5.5%) |
| Sys.Losses | (0.0%) | 0 | 2,390 | (1.7%) |
| D/R Load | (0.0%) | 0 | 0 | (0.0%) |

