

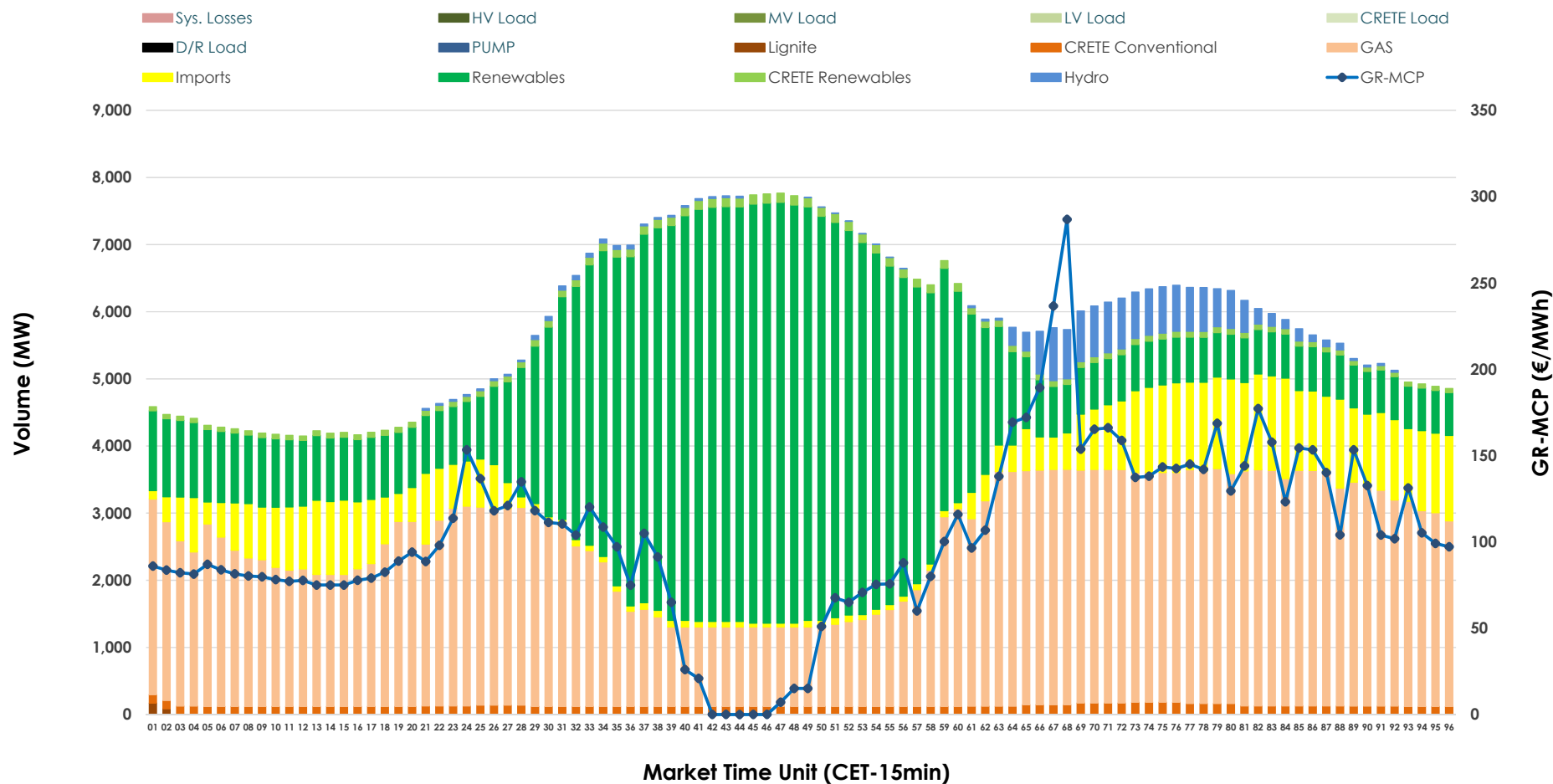

Day-Ahead Market Outlook

29.10.2025 Day-Ahead Market - Sell



29.10.2025 Day-Ahead Market - Buy

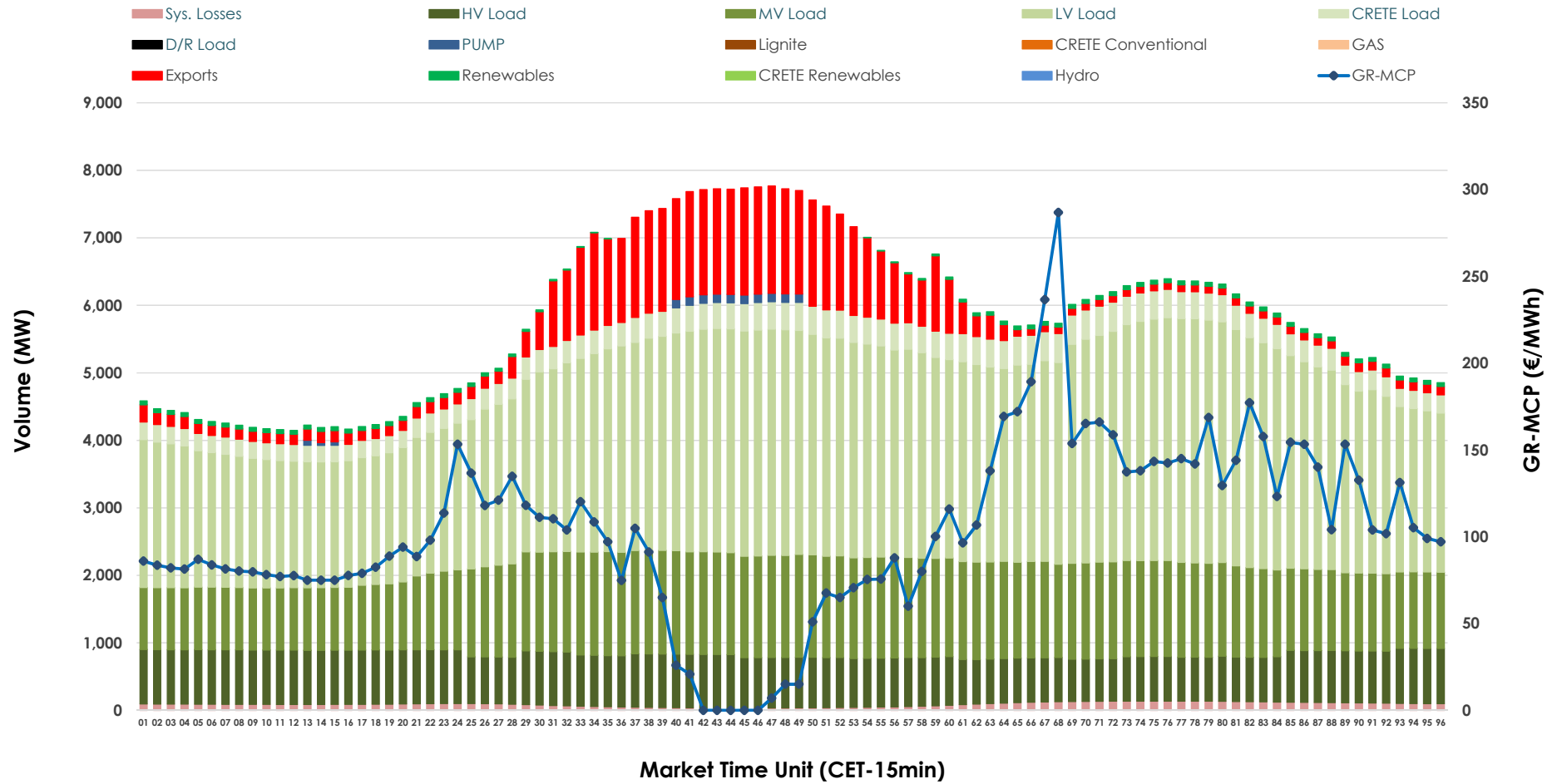

GR Bidding Zone Weekly Figures

| Delivery Day | 23.10 | 24.10 | 25.10 | 26.10 | 27.10 | 28.10 | 29.10 |
|-----------------|--------|--------|--------|--------|--------|--------|--------|
| | 👉 -21% | 👇 -38% | 👈 40% | 👉 -30% | 👈 46% | 👈 3% | 👈 4% |
| Avg.MCP (€/MWh) | 109.31 | 67.27 | 94.13 | 66.24 | 96.43 | 98.94 | 103.05 |
| Max.MCP (€/MWh) | 201.34 | 159.98 | 233.98 | 167.95 | 270.84 | 238.95 | 286.80 |
| Min.MCP (€/MWh) | 33.08 | -0.10 | 0.01 | 0.00 | 3.00 | 0.01 | 0.00 |
| | 👉 0% | 👈 3% | 👉 -5% | 👈 1% | 👈 6% | 👉 -7% | 👉 0% |
| Tot.Vol(GWh) | 291.51 | 301.08 | 286.58 | 288.43 | 304.35 | 281.57 | 280.47 |

Trades by Order Type

| Delivery Day | | 23.10 | 24.10 | 25.10 | 26.10 | 27.10 | 28.10 | 29.10 | |
|----------------|-----|---|---------|---------|---------|---------|---------|---------|--------|
| Ord Price Type | | Sell & Buy Trades in (GWh) per Price Type | | | | | | | (%) |
| PPT | (S) | 39.620 | 56.198 | 41.294 | 50.015 | 53.111 | 42.273 | 34.546 | 24.63% |
| HBD | (S) | 59.590 | 62.633 | 62.850 | 59.625 | 63.605 | 62.732 | 56.761 | 40.48% |
| BLK | (S) | 41.345 | 28.659 | 35.703 | 28.480 | 33.878 | 35.776 | 39.603 | 28.24% |
| CPL | (S) | 5.201 | 3.053 | 3.444 | 6.093 | 1.579 | 0.007 | 9.326 | 6.65% |
| PPT | (B) | 17.275 | 18.245 | 17.456 | 16.596 | 16.792 | 14.833 | 15.105 | 10.77% |
| HBD | (B) | 124.500 | 126.245 | 118.887 | 114.990 | 122.552 | 111.084 | 118.063 | 84.19% |
| BLK | (B) | 0.000 | 0.000 | 0.000 | 0.000 | 0.000 | 0.000 | 0.000 | 0.00% |
| CPL | (B) | 3.981 | 6.052 | 6.949 | 12.627 | 12.829 | 14.871 | 7.067 | 5.04% |
| | | Sell & Buy Orders Traded per Price Type | | | | | | | (%) |
| PPT | (S) | 1379 | 1487 | 1450 | 1478 | 1437 | 1450 | 1397 | 36.67% |
| HBD | (S) | 2599 | 2037 | 2476 | 2308 | 2444 | 2463 | 2397 | 62.91% |
| BLK | (S) | 18 | 9 | 13 | 9 | 16 | 14 | 16 | 0.42% |
| PPT | (B) | 2392 | 2400 | 2414 | 2407 | 2338 | 2299 | 2322 | 36.08% |
| HBD | (B) | 4215 | 4408 | 4229 | 4462 | 4204 | 4227 | 4113 | 63.92% |
| BLK | (B) | 0 | 0 | 0 | 0 | 0 | 0 | 0 | 0.00% |

| | |
|------------|-------------------------------|
| MCP | Market Clearing Price (€/MWh) |
| PPT | Priority Price-Taking |
| HBD | Hybrid |
| BLK | Block |
| CPL | Market Coupling Flow |

Trade's Volume Mix

| | | Sell - MWh | Buy - MWh | |
|-------------|---------|------------|-----------|---------|
| Lignite | (0.0%) | 64 | 0 | (0.0%) |
| Crete Conv. | (2.2%) | 3,107 | 0 | (0.0%) |
| Gas | (43.3%) | 60,741 | 0 | (0.0%) |
| Hydro | (2.4%) | 3,398 | 0 | (0.0%) |
| Imports | (10.7%) | 15,056 | | |
| RES | (39.7%) | 55,672 | 946 | (0.7%) |
| Crete RES | (1.6%) | 2,197 | 0 | (0.0%) |
| HV Load | (0.0%) | 0 | 17,877 | (12.7%) |
| MV Load | (0.0%) | 0 | 31,131 | (22.2%) |
| LV Load | (0.0%) | 0 | 66,995 | (47.8%) |
| Crete Load | (0.0%) | 0 | 8,249 | (5.9%) |
| Pumping | (0.0%) | 0 | 354 | (0.3%) |
| Exports | | | 12,542 | (8.9%) |
| Sys.Losses | (0.0%) | 0 | 2,143 | (1.5%) |
| D/R Load | (0.0%) | 0 | 0 | (0.0%) |

