

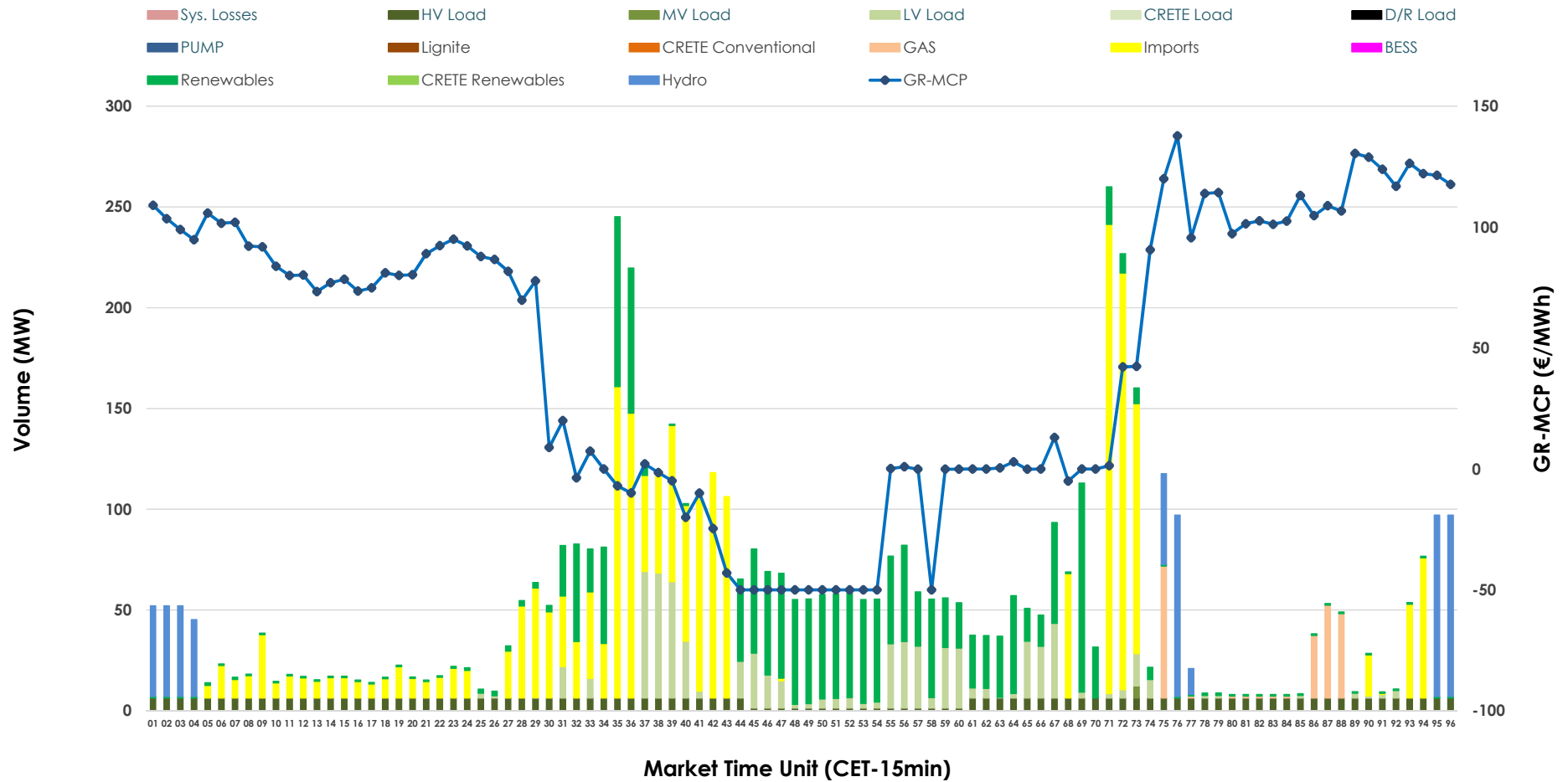

IDA '1' Market Outlook

26.04.2026 IDA '1' Market - Sell



26.04.2026 IDA '1' Market - Buy

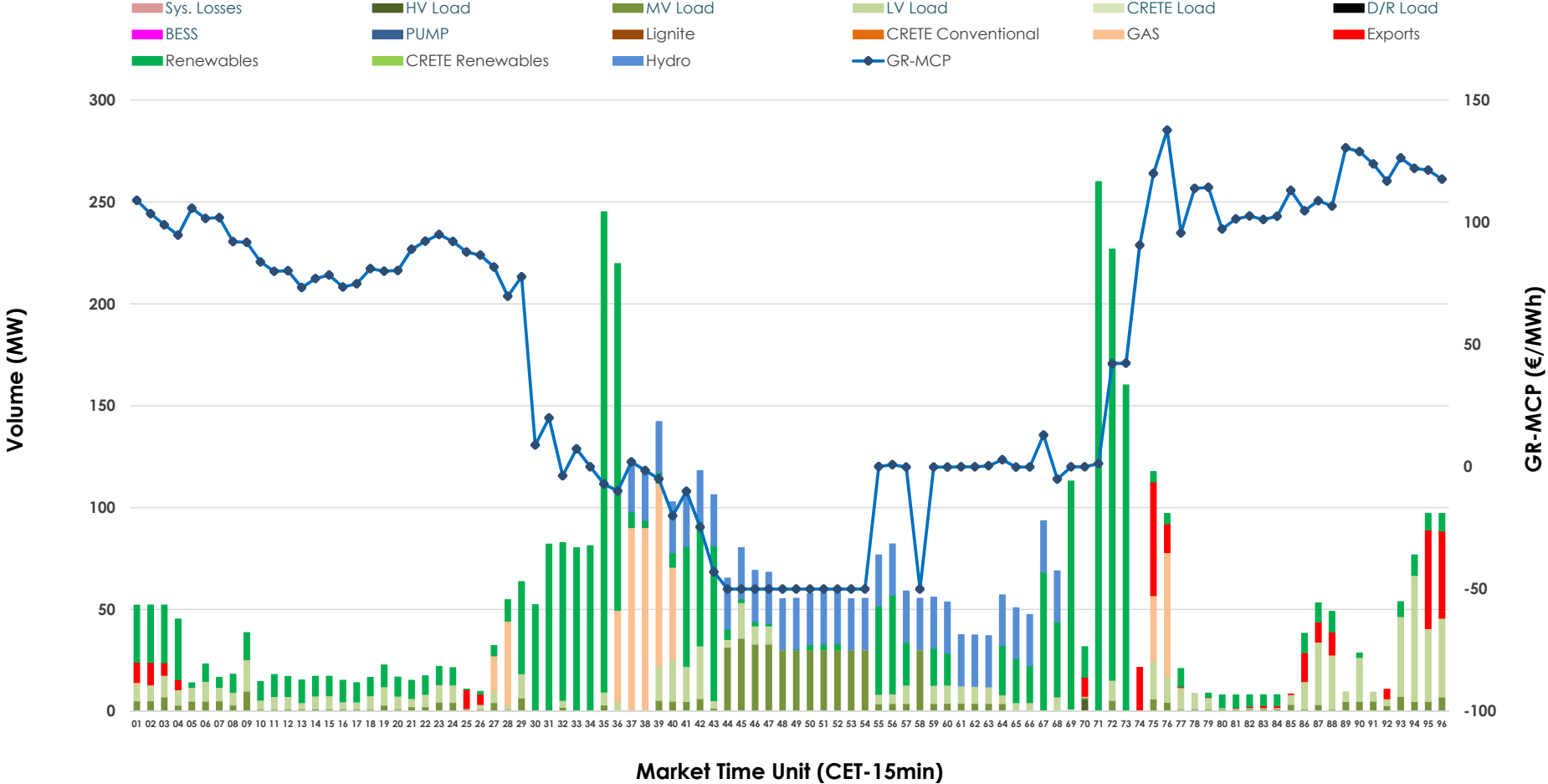

GR Bidding Zone Weekly Figures

| Delivery Day | 20.04 | 21.04 | 22.04 | 23.04 | 24.04 | 25.04 | 26.04 |
|------------------------|--------|--------|--------|--------|--------|--------|--------|
| | ↗ 15% | → 1% | ↑ 33% | ↓ -52% | ↑ 47% | ↘ -30% | ↘ -14% |
| Avg.MCP (€/MWh) | 82.77 | 83.33 | 111.24 | 53.67 | 78.96 | 55.00 | 47.33 |
| Max.MCP (€/MWh) | 179.47 | 171.83 | 292.39 | 203.10 | 230.91 | 186.00 | 137.70 |
| Min.MCP (€/MWh) | -1.99 | -4.99 | 1.33 | -35.01 | -16.96 | -49.00 | -50.00 |
| | ↓ -55% | ↑ 139% | ↘ -17% | ↑ 159% | ↓ -56% | ↑ 39% | ↓ -48% |
| Tot.Vol(GWh) | 1.71 | 4.07 | 3.38 | 8.74 | 3.84 | 5.36 | 2.77 |

Trades by Order Type

| Delivery Day | | 20.04 | 21.04 | 22.04 | 23.04 | 24.04 | 25.04 | 26.04 | |
|-----------------------|-----|--|-------|-------|-------|-------|-------|-------|------------|
| Ord Price Type | | Sell & Buy Trades in (GWh) per Price Type | | | | | | | (%) |
| PPT | (S) | 0.000 | 0.000 | 0.000 | 0.000 | 0.000 | 0.000 | 0.000 | 0.00% |
| HBD | (S) | 0.522 | 1.349 | 1.089 | 4.351 | 1.594 | 1.972 | 0.849 | 61.36% |
| BLK | (S) | 0.000 | 0.000 | 0.000 | 0.000 | 0.000 | 0.000 | 0.000 | 0.00% |
| CPL | (S) | 0.331 | 0.685 | 0.599 | 0.018 | 0.327 | 0.709 | 0.535 | 38.64% |
| PPT | (B) | 0.000 | 0.000 | 0.000 | 0.000 | 0.000 | 0.000 | 0.000 | 0.00% |
| HBD | (B) | 0.653 | 1.540 | 1.590 | 2.662 | 1.801 | 2.511 | 1.314 | 94.92% |
| BLK | (B) | 0.000 | 0.000 | 0.000 | 0.000 | 0.000 | 0.000 | 0.000 | 0.00% |
| CPL | (B) | 0.200 | 0.494 | 0.099 | 1.708 | 0.120 | 0.169 | 0.070 | 5.08% |
| | | Sell & Buy Orders Traded per Price Type | | | | | | | (%) |
| PPT | (S) | 0 | 0 | 0 | 0 | 0 | 0 | 0 | 0.00% |
| HBD | (S) | 148 | 198 | 325 | 62 | 294 | 313 | 288 | 100.00% |
| BLK | (S) | 0 | 0 | 0 | 0 | 0 | 0 | 0 | 0.00% |
| PPT | (B) | 0 | 0 | 0 | 0 | 0 | 0 | 0 | 0.00% |
| HBD | (B) | 538 | 606 | 883 | 1056 | 716 | 640 | 648 | 100.00% |
| BLK | (B) | 0 | 0 | 0 | 0 | 0 | 0 | 0 | 0.00% |

- MCP** Market Clearing Price (€/MWh)
- PPT** Priority Price-Taking
- HBD** Hybrid
- BLK** Block
- CPL** Market Coupling Flow

Trade's Volume Mix

| | Sell - MWh | Buy - MWh | |
|--------------------|------------|-----------|---------|
| Lignite | 0 | 0 | (0.0%) |
| Crete Conv. | 0 | 0 | (0.0%) |
| Gas | 48 | 128 | (9.3%) |
| Hydro | 125 | 200 | (14.5%) |
| Imports | 535 | | |
| RES | 380 | 640 | (46.2%) |
| Crete RES | 0 | 0 | (0.0%) |
| BESS | 0 | 0 | (0.0%) |
| HV Load | 131 | 2 | (0.1%) |
| MV Load | 2 | 152 | (11.0%) |
| LV Load | 164 | 192 | (13.8%) |
| Crete Load | 0 | 0 | (0.0%) |
| Pumping | 0 | 0 | (0.0%) |
| Exports | | 70 | (5.1%) |
| Sys.Losses | 0 | 0 | (0.0%) |
| D/R Load | 0 | 0 | (0.0%) |

