Day-Ahead Market Outlook

26.01.2026 Day-Ahead Market - Sell

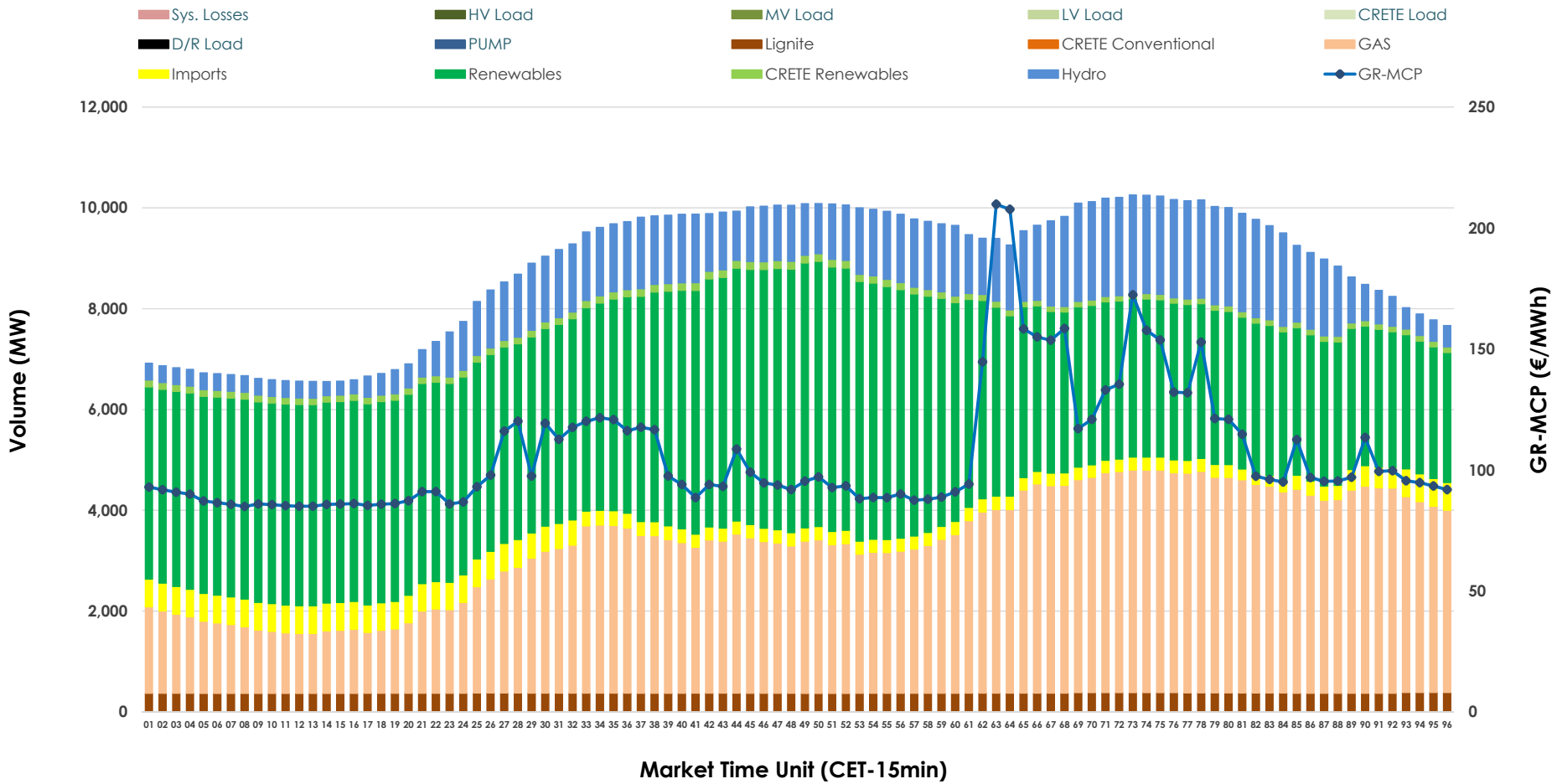

26.01.2026 Day-Ahead Market - Buy

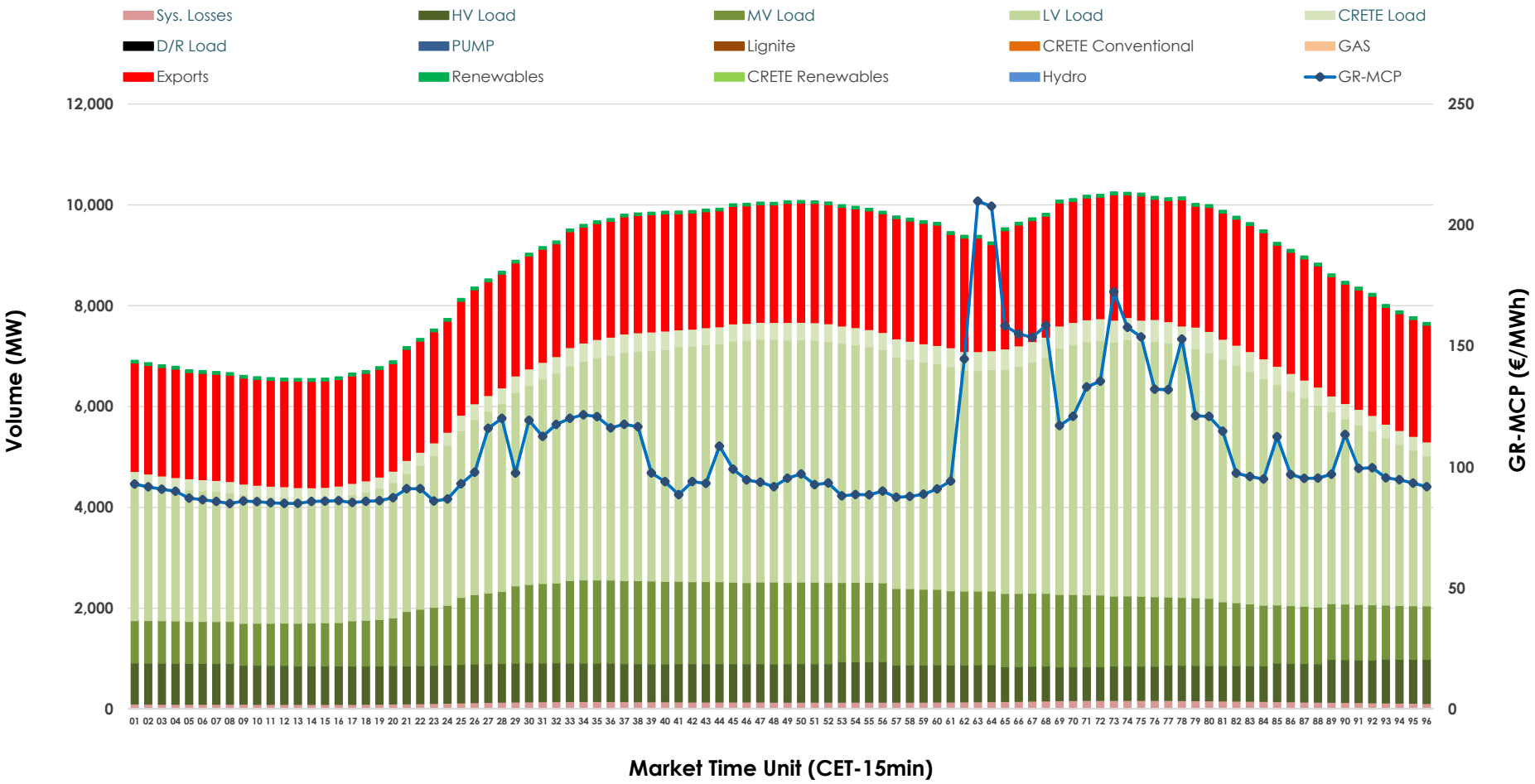

GR Bidding Zone Weekly Figures

Delivery Day	20.01	21.01	22.01	23.01	24.01	25.01	26.01
	↗ 2%	↗ 30%	↗ 14%	↗ 1%	↘ -21%	↘ -23%	↗ 4%
Avg.MCP (€/MWh)	112.19	146.16	166.64	168.51	133.82	102.94	106.73
Max.MCP (€/MWh)	168.88	219.71	303.18	340.95	166.73	141.06	209.84
Min.MCP (€/MWh)	83.22	112.66	120.92	99.39	95.97	0.01	84.90
	→ 1%	↘ -4%	↘ -7%	↗ 2%	↘ -8%	↘ -4%	↗ 12%
Tot.Vol(GWh)	470.26	450.65	418.57	428.96	394.67	380.40	424.36

Trades by Order Type

Delivery Day		20.01	21.01	22.01	23.01	24.01	25.01	26.01	
Ord Price Type		Sell & Buy Trades in (GWh) per Price Type							(%)
PPT	(S)	85.075	74.579	63.071	64.295	70.208	84.187	99.373	46.83%
HBD	(S)	91.571	85.064	70.433	72.127	68.527	73.646	79.324	37.39%
BLK	(S)	57.008	65.547	72.431	72.715	56.884	32.367	33.481	15.78%
CPL	(S)	1.476	0.135	3.353	5.344	1.718	0.000	0.000	0.00%
PPT	(B)	17.500	17.485	17.078	16.695	14.889	14.424	15.470	7.29%
HBD	(B)	179.976	176.297	173.142	168.583	152.115	138.262	154.542	72.84%
BLK	(B)	0.000	0.000	0.000	0.000	0.000	0.000	0.000	0.00%
CPL	(B)	37.654	31.542	19.067	29.202	30.333	37.514	42.167	19.87%
		Sell & Buy Orders Traded per Price Type							(%)
PPT	(S)	2069	2039	2014	2046	2058	2009	2083	42.10%
HBD	(S)	2977	3262	3301	3258	3122	2811	2852	57.64%
BLK	(S)	19	18	22	23	16	17	13	0.26%
PPT	(B)	2350	2276	2260	2297	2290	2427	2322	36.57%
HBD	(B)	4177	4090	4193	4269	3958	4054	4028	63.43%
BLK	(B)	0	0	0	0	0	0	0	0.00%

MCP	Market Clearing Price (€/MWh)
PPT	Priority Price-Taking
HBD	Hybrid
BLK	Block
CPL	Market Coupling Flow

Trade's Volume Mix

		Sell - MWh	Buy - MWh	
Lignite	(4.2%)	8,939	0	(0.0%)
Crete Conv.	(0.0%)	0	0	(0.0%)
Gas	(33.6%)	71,365	0	(0.0%)
Hydro	(12.7%)	26,924	0	(0.0%)
Imports	(4.2%)	8,930		
RES	(43.8%)	92,945	1,290	(0.6%)
Crete RES	(1.4%)	3,075	0	(0.0%)
HV Load	(0.0%)	0	18,173	(8.6%)
MV Load	(0.0%)	0	31,230	(14.7%)
LV Load	(0.0%)	0	95,241	(44.9%)
Crete Load	(0.0%)	0	7,921	(3.7%)
Pumping	(0.0%)	0	0	(0.0%)
Exports			55,107	(26.0%)
Sys.Losses	(0.0%)	0	3,218	(1.5%)
D/R Load	(0.0%)	0	0	(0.0%)

