Day-Ahead Market Outlook

28.01.2026 Day-Ahead Market - Sell

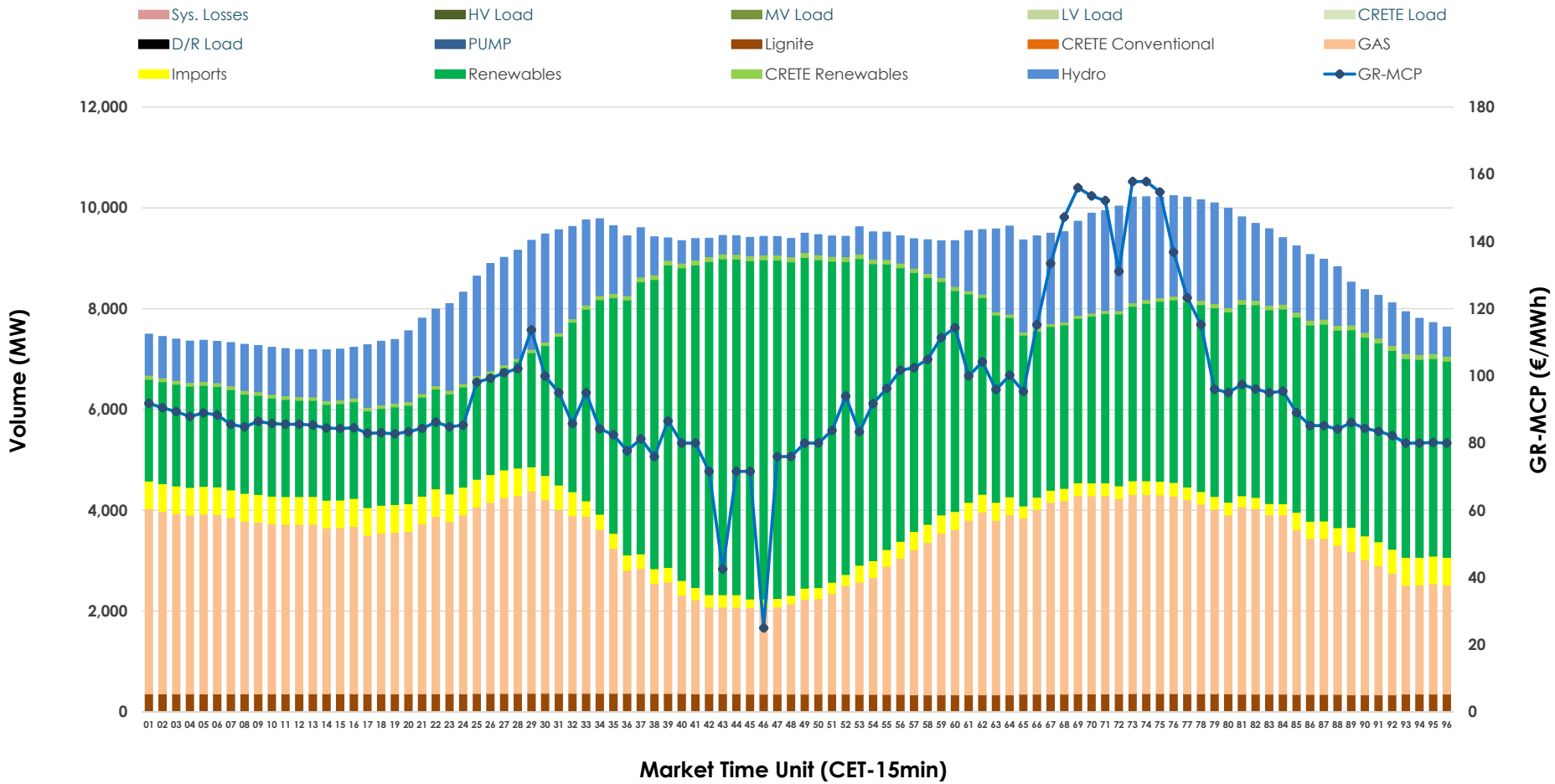

28.01.2026 Day-Ahead Market - Buy

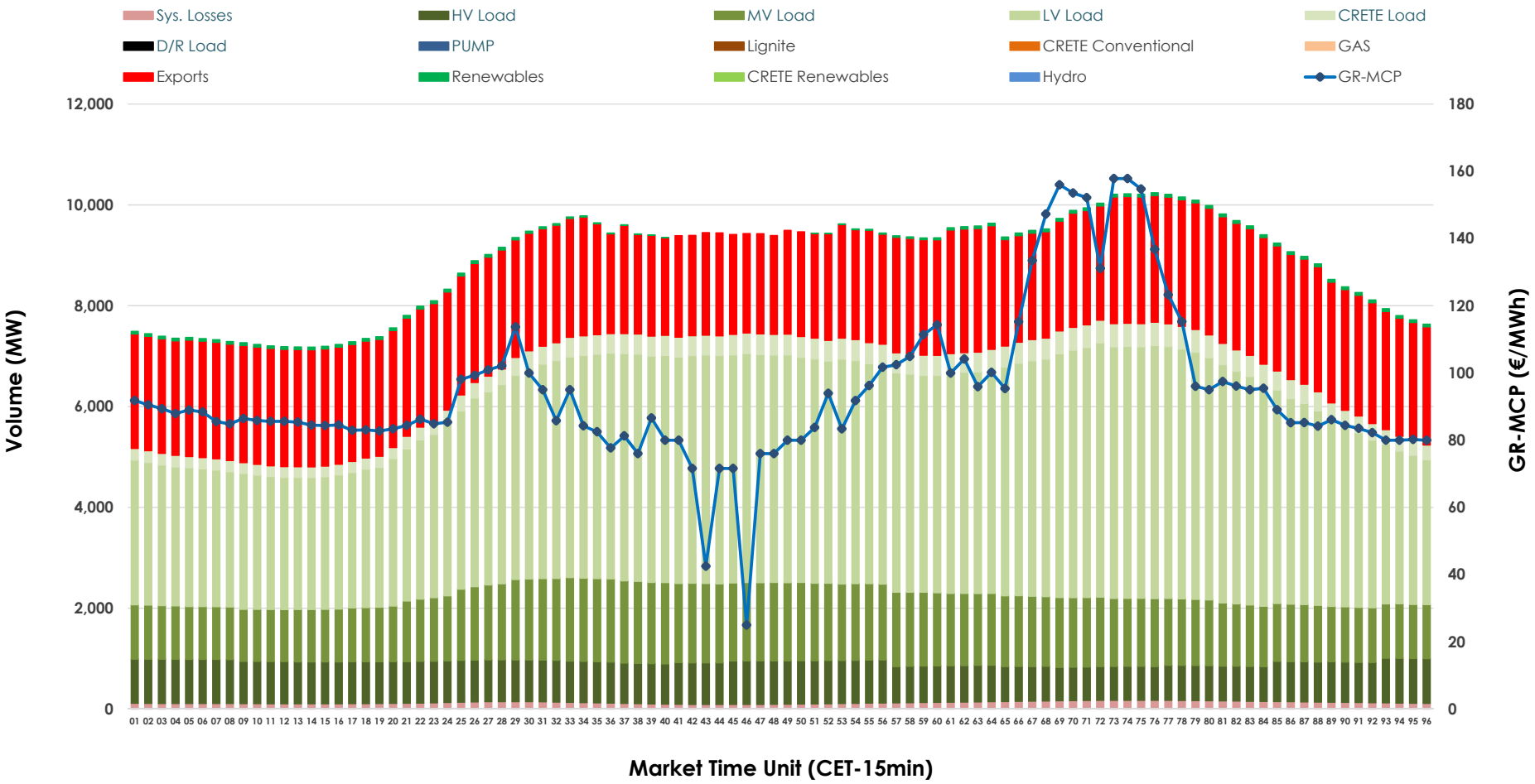

GR Bidding Zone Weekly Figures

Delivery Day	22.01	23.01	24.01	25.01	26.01	27.01	28.01
	↗ 14%	↗ 1%	↘ -21%	↘ -23%	↗ 4%	↗ 29%	↘ -31%
Avg.MCP (€/MWh)	166.64	168.51	133.82	102.94	106.73	137.69	94.63
Max.MCP (€/MWh)	303.18	340.95	166.73	141.06	209.84	284.06	157.84
Min.MCP (€/MWh)	120.92	99.39	95.97	0.01	84.90	83.39	25.00
	↘ -7%	↗ 2%	↘ -8%	↘ -4%	↗ 12%	→ 0%	↗ 1%
Tot.Vol(GWh)	418.57	428.96	394.67	380.40	424.36	422.24	426.74

Trades by Order Type

Delivery Day		22.01	23.01	24.01	25.01	26.01	27.01	28.01	
Ord Price Type		Sell & Buy Trades in (GWh) per Price Type							(%)
PPT	(S)	63.071	64.295	70.208	84.187	99.373	85.184	97.501	45.70%
HBD	(S)	70.433	72.127	68.527	73.646	79.324	71.927	76.448	35.83%
BLK	(S)	72.431	72.715	56.884	32.367	33.481	52.021	39.420	18.47%
CPL	(S)	3.353	5.344	1.718	0.000	0.000	1.990	0.000	0.00%
PPT	(B)	17.078	16.695	14.889	14.424	15.470	14.688	15.173	7.11%
HBD	(B)	173.142	168.583	152.115	138.262	154.542	156.463	156.132	73.18%
BLK	(B)	0.000	0.000	0.000	0.000	0.000	0.000	0.000	0.00%
CPL	(B)	19.067	29.202	30.333	37.514	42.167	39.970	42.063	19.71%
		Sell & Buy Orders Traded per Price Type							(%)
PPT	(S)	2014	2046	2058	2009	2083	2113	2121	42.61%
HBD	(S)	3301	3258	3122	2811	2852	2983	2843	57.11%
BLK	(S)	22	23	16	17	13	18	14	0.28%
PPT	(B)	2260	2297	2290	2427	2322	2294	2276	36.52%
HBD	(B)	4193	4269	3958	4054	4028	4146	3957	63.48%
BLK	(B)	0	0	0	0	0	0	0	0.00%

MCP	Market Clearing Price (€/MWh)
PPT	Priority Price-Taking
HBD	Hybrid
BLK	Block
CPL	Market Coupling Flow

Trade's Volume Mix

		Sell - MWh	Buy - MWh	
Lignite	(4.0%)	8,572	0	(0.0%)
Crete Conv.	(0.0%)	0	0	(0.0%)
Gas	(35.0%)	74,644	0	(0.0%)
Hydro	(13.4%)	28,594	0	(0.0%)
Imports	(4.3%)	9,224		
RES	(42.3%)	90,353	987	(0.5%)
Crete RES	(0.9%)	1,981	0	(0.0%)
HV Load	(0.0%)	0	19,097	(9.0%)
MV Load	(0.0%)	0	31,930	(15.0%)
LV Load	(0.0%)	0	94,900	(44.5%)
Crete Load	(0.0%)	0	8,447	(4.0%)
Pumping	(0.0%)	0	0	(0.0%)
Exports			54,958	(25.8%)
Sys.Losses	(0.0%)	0	3,049	(1.4%)
D/R Load	(0.0%)	0	0	(0.0%)

