

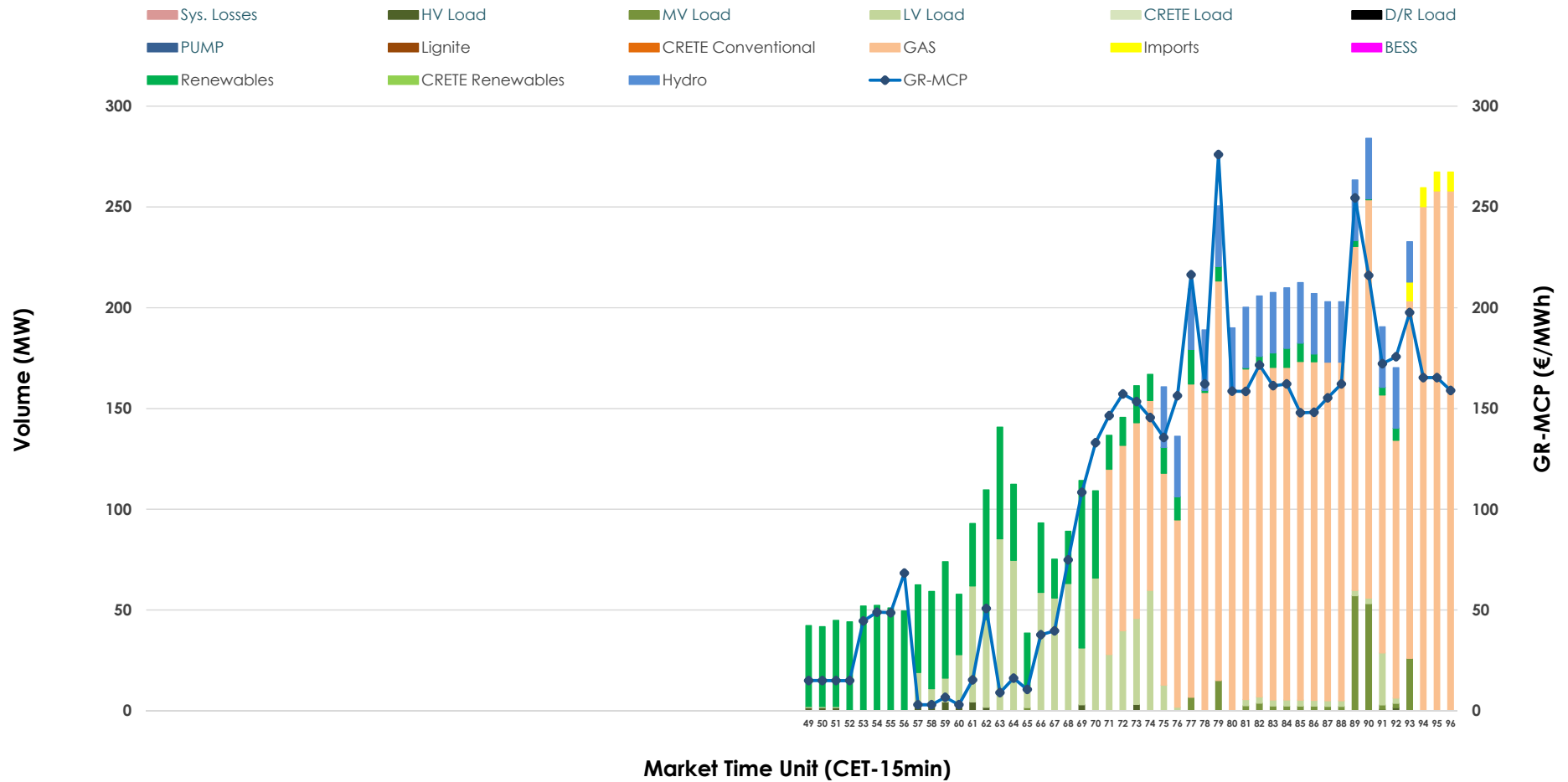

IDA '3' Market Outlook

29.06.2026 IDA '3' Market - Sell



29.06.2026 IDA '3' Market - Buy

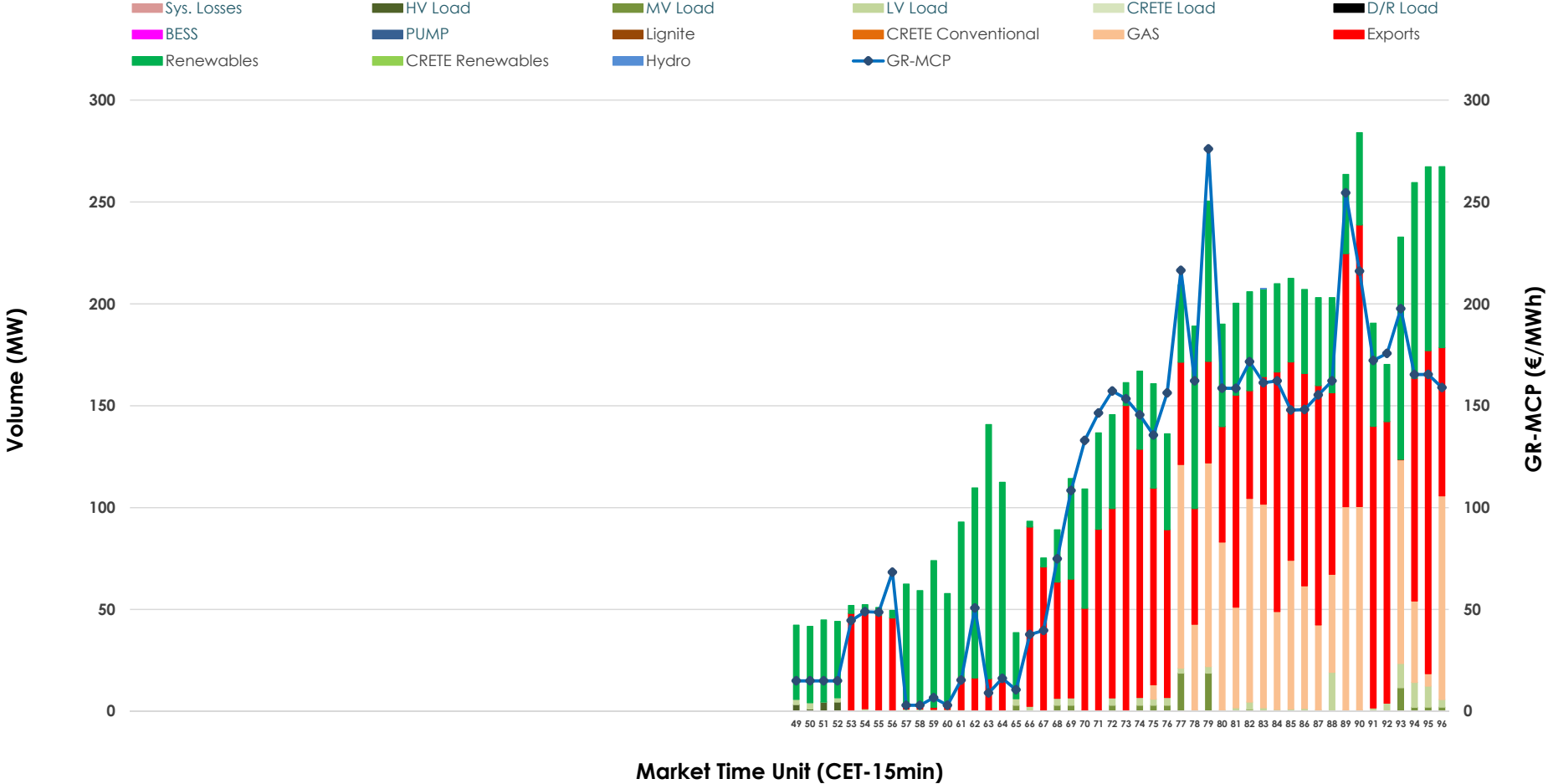

GR Bidding Zone Weekly Figures

| Delivery Day | 23.06 | 24.06 | 25.06 | 26.06 | 27.06 | 28.06 | 29.06 |
|------------------------|--------|--------|--------|--------|--------|--------|--------|
| | | ↗ 5% | ↘ -24% | ↘ -39% | ↗ 7% | ↘ -16% | ↗ 53% |
| Avg.MCP (€/MWh) | 162.61 | 170.85 | 130.33 | 79.55 | 85.43 | 71.73 | 109.63 |
| Max.MCP (€/MWh) | 270.23 | 277.60 | 248.45 | 147.51 | 165.16 | 150.37 | 276.03 |
| Min.MCP (€/MWh) | 75.29 | 70.04 | 37.98 | -6.58 | -8.89 | -6.23 | 3.00 |
| | | ↗ 7% | ↘ -2% | ↘ -50% | ↗ 16% | ↘ -1% | ↗ 127% |
| Tot.Vol(GWh) | 2.56 | 2.74 | 2.69 | 1.33 | 1.54 | 1.53 | 3.47 |

Trades by Order Type

| Delivery Day | | 23.06 | 24.06 | 25.06 | 26.06 | 27.06 | 28.06 | 29.06 | |
|-----------------------|-----|--|-------|-------|-------|-------|-------|-------|------------|
| Ord Price Type | | Sell & Buy Trades in (GWh) per Price Type | | | | | | | (%) |
| PPT | (S) | 0.000 | 0.000 | 0.000 | 0.000 | 0.000 | 0.000 | 0.000 | 0.00% |
| HBD | (S) | 0.554 | 0.769 | 1.084 | 0.492 | 0.743 | 0.493 | 1.725 | 99.46% |
| BLK | (S) | 0.000 | 0.000 | 0.000 | 0.000 | 0.000 | 0.000 | 0.000 | 0.00% |
| CPL | (S) | 0.725 | 0.602 | 0.260 | 0.175 | 0.029 | 0.270 | 0.009 | 0.54% |
| PPT | (B) | 0.000 | 0.000 | 0.000 | 0.000 | 0.000 | 0.000 | 0.000 | 0.00% |
| HBD | (B) | 1.232 | 1.362 | 0.928 | 0.463 | 0.551 | 0.715 | 0.971 | 56.02% |
| BLK | (B) | 0.000 | 0.000 | 0.000 | 0.000 | 0.000 | 0.000 | 0.000 | 0.00% |
| CPL | (B) | 0.047 | 0.009 | 0.416 | 0.204 | 0.221 | 0.048 | 0.763 | 43.98% |
| | | Sell & Buy Orders Traded per Price Type | | | | | | | (%) |
| PPT | (S) | 0 | 0 | 0 | 0 | 0 | 0 | 0 | 0.00% |
| HBD | (S) | 144 | 225 | 273 | 144 | 199 | 132 | 195 | 100.00% |
| BLK | (S) | 0 | 0 | 0 | 0 | 0 | 0 | 0 | 0.00% |
| PPT | (B) | 0 | 0 | 0 | 0 | 0 | 0 | 0 | 0.00% |
| HBD | (B) | 186 | 89 | 241 | 206 | 149 | 172 | 202 | 100.00% |
| BLK | (B) | 0 | 0 | 0 | 0 | 0 | 0 | 0 | 0.00% |

- MCP** Market Clearing Price (€/MWh)
- PPT** Priority Price-Taking
- HBD** Hybrid
- BLK** Block
- CPL** Market Coupling Flow

Trade's Volume Mix

| | Sell - MWh | Buy - MWh | |
|--------------------|------------|-----------|---------|
| Lignite | 0 | 0 | (0.0%) |
| Crete Conv. | 0 | 0 | (0.0%) |
| Gas | 1,036 | 325 | (18.7%) |
| Hydro | 140 | 0 | (0.0%) |
| Imports | 9 | | |
| RES | 282 | 592 | (34.2%) |
| Crete RES | 0 | 0 | (0.0%) |
| BESS | 0 | 0 | (0.0%) |
| HV Load | 9 | 3 | (0.2%) |
| MV Load | 46 | 19 | (1.1%) |
| LV Load | 211 | 32 | (1.8%) |
| Crete Load | 0 | 0 | (0.0%) |
| Pumping | 0 | 0 | (0.0%) |
| Exports | | 763 | (44.0%) |
| Sys.Losses | 0 | 0 | (0.0%) |
| D/R Load | 0 | 0 | (0.0%) |

